

Traum-fit-tich rausche! Traum-harte kling!

EX. 1

Op. 4 no. 1

Ex. 10

Op. 3/5

Langsam

D Kahl rechl der Baum im Win - ter - dust sein frie - rend

B

A

E

G H Le - ben. Laß dei - nen Traum auf stil - ler Rei - se vor ihm sich he - bent

I

EX. 11
pp. 3/5

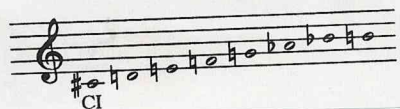

C: 6-29 (1, 4)

A+B: 7-31 (10)

E 7-31 (11)

EX. 15

Op. 4/11

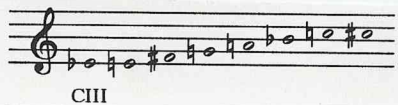
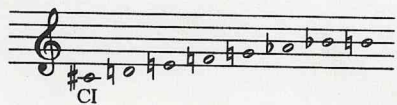

a) **Ruhevoll**

Welt der Ge - stal - ten lang Le - be - wohl!

b)

A B C D E F

n-31

8-28

EX. 16

From George Sapp

Erwachen ...

(# 4)

a)

als ich von lan-ger Spie-ge-lung be-trof - fen mich neig

b)

Comes

Dux

EX. 17
Op. 3/III

CI
CII

a)

Ziemlich rasch

An Ba ches-ranft die ein - zi - gen Frü - hen die

3

b)

D

G

B

A' E F I

EX. 18
Trombe I
Four Bars Long

Vocal Line:
So schreit' ICH die trau - ri - ge
Annotations: B (over first two measures), 3 (over "ri - ge")

Piano Right Hand:
Annotations: C (over first two measures), 3 (over first three notes), 3 (over last three notes), J, K (over last two notes)

Piano Left Hand:
Annotations: D (under first three notes), E (under first two notes), F (under first two notes), G, H (under last two notes)

Other Annotations:
A (with treble clef, below first measure)

EX. 19

Op. 4, no. 4

a) 14

b)

c)

EX. 2

a)

b)

1 2 3 4 5 6 7 8

Ex. 20

Op. 3/I

a) 1 2 3 4 Tränen 6 9 10

b)

Ex. 21
Op. 10/V

Sehr fließend A: CII B: CIII

gisp. ob.

tp. ↑ 7-31

op. 6: d. C: CI

D: CI org.

CI

CII

CIII

EX. 3
op. 4/1

EX. 4

- 'Die Landschaft'

Fürs Orchester

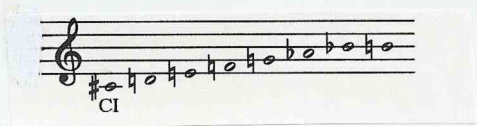

A large musical score for piano, consisting of two staves (treble and bass clef) with a brace on the left. The score is divided into three measures. The first measure has a bracket labeled 'A' under the treble staff and a bracket labeled 'C' under the bass staff. The second measure has a bracket labeled 'B' above the treble staff. The third measure has a bracket labeled 'B' above the treble staff and a bracket labeled 'C' under the bass staff. There are three asterisks (*) below the staves: one under the first measure, one under the second measure, and one under the third measure. A dashed line with a circled '8' is under the first note of the third measure. The key signature has one sharp (F#) and the time signature is 4/4.

EX. 5

'Idala landschaft'
Fris Oskund
Sung!

Two short musical excerpts, labeled CI and CII, written on a single staff in treble clef. Excerpt CI is in G major and consists of a sequence of notes: G4, A4, B4, C5, B4, A4, G4, F#4, E4, D4, C4. Excerpt CII is in D major and consists of a sequence of notes: D4, E4, F#4, G4, A4, B4, C5, B4, A4, G4, F#4, E4, D4.

Ex. 6

'Idische Landschaft'
Fünf Achmal Dags

Printed musical notation for the same piece, showing two staves. The top staff is labeled 'CII' and the bottom staff is labeled 'CI'. Both staves contain a sequence of notes in G major, corresponding to the melody in the handwritten notation above.

EX. 2

Op. 10: 'Helle Nacht'
Für Rahmel Songs

EX. 8
'Trauer I'
Ferdinand Ruge
Sings

Sehr bewegt

So wart', bis ich dies

CI

CII

EX. 9

Op. 315

A

B → * Er dehnt die Ar - me -

C

CIII