

Ex. 3

Leicht bewegt (J = ca 120)

Fig. 2

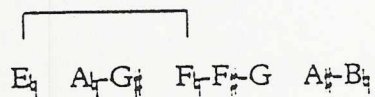
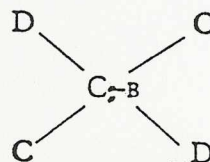

Fig. 3

147-169

p *charmes*

170-172

cresc. *poco*

173-175

a

176-178

poco

179-181

joyeux, triphant *f*

joyeux

182-185

mp

f

appel mystérieux

185-191

p

appel mystérieux

185-32 3

185-196

sombre

p *softe voce*

épanouissement de forces mysté-

191-193

rieuses

194-196

dim.

poco

a

più vivo
avec une joie exaltée

197-199

poco

200-202

cresc.

203-205

Collapsus
effondrement subit

206-211

f *ailé* *6* *pp*

(630)
[3,5,6,9,11,13] CII

5-24
9-16

4-18

6-208

212-215

ailé *3* *6* *cresc.*

6-30
as in 206

216-218

219-222

Regress

224-225

229-231

232-233

un peu plus lent

234-237

236-237

238-240

241-247

tout devient charme et douceur

244-245

246-247

248-249

250

251

552-557

558-563

564-569

570-575

262-263

264-265

266-267

268-269

269-272

273-277

278-283

ailé, tourbillonnant

284-286

287-289

297-297

l'épouvante surgit, elle se mêle à la danse délirante

298-301

306-312

313-319

320-325

"Black Compositions"
 cf. Debussy at same time

CI edition 0369
 CI " 14710
 CI " 25811

5-10 5-16
 5-17
 5-25
 5-28
 5-31
 5-32

SONATA No. 6
 Op. 62

ALEXANDER Scriabine
 1911 - 1912

6-34

1-3
 Compose
 Stravinsky,
 Symphonie
 quatuor

Modéré
mystérieux, concentré

étrange, ailé

Satisf. perf. instructions

4-29 CI
 4-25: [5, 7, 11, 12]
 4-16: [2, 5, 8, 9] CI
 4-27 CI
 4-18: [2, 5, 8, 9] CI

6-9

pp

p

7-31
 all CI 5-31 CI

4-16 CI

5-28 CI

4-18: [2, 5, 8, 9] CI

10-12

cresc. poco

avec une chaleur contenue

6-23 CI

5-28 CI

4-25 CI

6-30: [2, 4, 5, 8, 10, 12] CI

Complet 2-31 CI

3

3

3

mf

pn

pn

12-16

brève

souffle mystérieux

onde caressante

concentré

3

3

3

mf

trm

3

3

3

p

mf

5-32

3

326-329

330-333

334-340

341-346

347-352

353-358

359-364

365-368

369-376

377-386

17-22

ailé 6

pp *p*

23-25

6

cresc. *poco* *a* *poco*

26-27

6

f *mp*

un peu plus lent

m. 11 7-31 CII

3-3: [1, 2, 3]

4-27 CII

5-25: [5, 7, 8, 11, 12]

4-27: [11, 2, 5, 7] CII

28-30

pp *pp*

rochiss.

4-25: CII bars

pn (m. 13)

pn (m. 14)

6-27 CII

4-27 CIII!

31-32

CII 9, 8, 12

4-25: [1, 5, 7, 11]

CII

33-35

pp ppp

pochiss.

36-38

tr cresc. pochiss. m.d.

pochiss.

39-44

le rêve prend forme (clarté, douceur, pureté)

p

4-27: [F, A, C] CI

3-2 CI

4-25: [C, 2, 4, 5] CI

6-22:

45-52

m.d. m.g.

4-25: [4, 6, 10, 0] CII

5-10 CIII [10, 0, 1, 3, 4]

6-27: [4, 7, 9, 10, 0, 1] CIII

53-56

charmes

p p

poco poco

Repeat bar 39-44.

4-25 CI

6-34: [1, 2, 4, 6, 7, 10]

6-24: [1, 2, 4, 5, 7, 10, 2]

4-25 CI

4-25 CI

5-16: [6, 7, 9, 10, 13] CIII 12456810

57-62

4-215 (again) *CF* = mm. 41 ff.

6-1

ppp

63-67

4-5

4-18

m.d.

m.g.

m.g. charmes

68-73

coll. III all = bar 49

charmes

m.g.

74-80

= bar 53

81-84

5-22 *coll*

5-22 *avec entrainement*

m.d.

5-32

6-27 w/ #

8-28 *coll*

5-11 (*coll*)

8-28 all - as before

CIII

75-88

4-25

Coll. III
ailé, tourbillonnant

Swirling

7-31 (check per)

4-215

5-28: [9,9,10,12] CIII

79-96

4-229

6-249 CIII

6-249

97-101

102-108

4-18: [3,6,9,10]

5-10 CIII

109-111

4-9: [3,4,9,10]

5-31: [2,4,6,9,10]

CIII

CIII

l'épouvante surgit

terror, dread opens suddenly
7-31 CIII
> 4-25: I 4, 6, 10, 12

112-119

avec trouble

agitation
5-32 5

120-125

ritard. lento

q. m. PIII

126-127

vivace

(m. 3) CII begins here

128-131

ritard. lento

vivace

4-215 CII (m. 11)

131-133

sotto voce

charmes

poco più vivo

137-137

138-140

141-143

144-146

147-148

poco più vivo

4-215 III

149-154

sotto voce

appel mystérieux

155-160

de plus en plus entraînant, avec enchantement

158-160

7 charmes

poco cresc.

161-163

trill

mf

164-166

m.d.