

7.

DU BIST DIE RUH

(1823)

Op. 59, No. 3 (Cycle of 4 songs on poem by Rückert)

Schubert
Op. 59, No. 3

Langsam

pp

Schubert: Du bist die Ruh'
 Middleground technique

1-7 prolongation of Bb (3)

(a) (b) (c)

6 6 6 7 → 5-6 7 6 7 6 7 6

Does 4th compound int., counterpointed by upper

Circle 5 incorporated

Revised of prev. not.
 pseudo-line created by overlapping

(c)

cb ————— b7 ————— cb

(a)

for:

incorporation and tonicization of Cb is basis of my prolongation above

(b)

overlapping "generated" by Cb-Bb
 shown here separately

Schubert: Du bist ch^{er} Ruh'

melodie figures

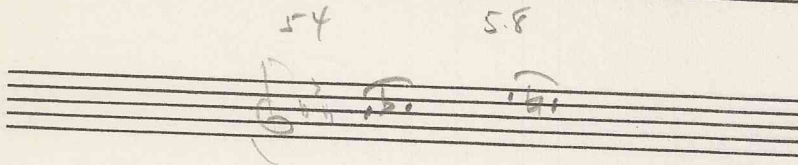
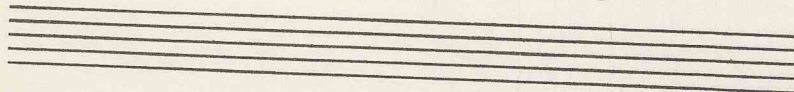
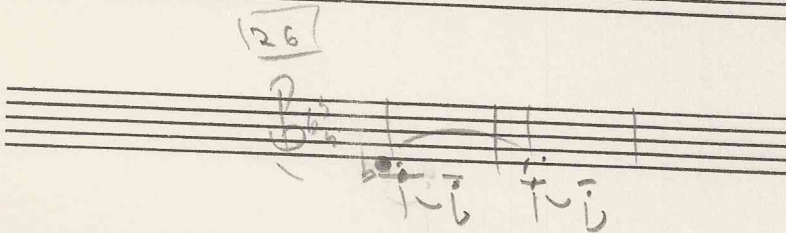
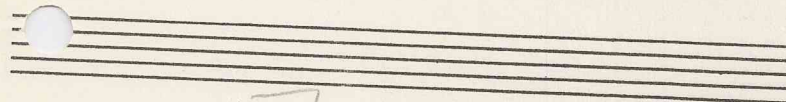
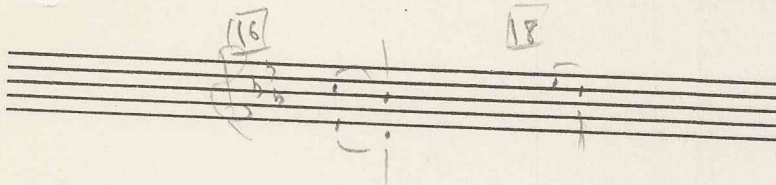
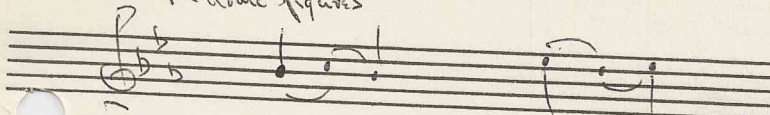

6-10

(7 meas. phrase) Du bist die Ruh, der Frie - de

11-15

mild, die Sehn - sucht du, und was sie stillt.

16-20

118

because of five alterations
NOTE (E^b-D-E^b / C-B^b-C)

Ich wei - he dir ————— voll Lust und Schmerz zur Woh - nung

A7-A^b Analogous to C-C^b (see bar 62, just after climax)

basic pitches (cf. C^b-B^b in intro)

24-25

hier ——— mein Aug und Herz, ——— mein Aug und Herz. ———

26-30

Repetition of 23 bars

31-35

Kehr ein bei mir, und schlie - sse du still hin - ter

35-40

dir die Pfor - ten zu. Treib an - dern Schmerz

41-46

aus die - ser Brust! voll sei dies Herz von dei - ner

G in previous part

force in first half (pizzicato)

46-50

Lust, von dei - ner Lust.

END OF REPETITION

sf Ascending line 7th (22nd)

f. bar 51 and earlier

51-55

Dies Au - gen - zelt, von

b VI⁶ Melodic detail (Cb) may influence harmonic progr. (B♭ sonata theory)

60

transfer of A♭ back to lower reg.

56-60

dei - nem Glanz al - lein er - hellt, _____

f in Schubert works

4 cresc. 3

9 8 4 3

f

VI

VI

V

V

IV

Connects with subsequent repetition

Repeats bar 22

62-66

o füll es ganz, _____ o füll es ganz! _____

pp

*Andante
1. pianissimo section*

67-11

Dies Au - gen - zelt, von dei - nem Glanz al -

cresc.

72-07

lein er - hellt, o füll es ganz,

pp

f

pp

(Coda)

75-02

o füll es ganz!

Schubert, Du bist die Ruh'

Motives: C(b) B^b and Eb-D-Eb

The fourth and fifth in the intro. (cf. mm. 23 and 25)

The ~~xxxxxxxxxxxx~~ consonant pn in m. 17 (turn figure)

The ascent beginning in m. 54--unfolding from Bb to G? or 7th from Bb to Ab?

m.70: Fb in voice ("dei") not in all editions

not in m. 21!

spell out delayed res. of C

Aug from B^b to G (chromatic)

Reading of harmony —
within E^b until

change to G in m. 59

— thus, unfolding

Schubert, Du bist die Ruh!

NB. Cross ref. to
Earlier examples

Passing note example
with registers transfer
and overlapping

m. 54
(a)

(b)

(c)

Schubert - Du bist die Ruh'

