

Key features of the notation include:

- Notes with stems and dots, some with accidentals (sharps and flats).
- Rests and curved lines indicating phrasing or breath marks.
- Accidentals (sharps and flats) placed above or below notes.
- A double bar line at the end of the second measure.

m.16

- 6-Z10: 10,0,1,2,4,5 IT₁₀
- 6-Z10: 0,1,3,4,5,7 IT₅
- 6-Z44: 11,2,3,6,7,8 IT₂
- 6-Z44: 7,10,11,2,3,4 T₈
- 6-Z44: 3,6,7,10,11,0 T₈
- 6-Z44: 10,11,0,3,4,7 IT₁₀
- 6-14: 9,10,0,1,2,5 T₈
- 6-Z39: 9,0,1,2,3,5 IT₁₁ ← 6-Z10
- 6-Z10: 6,7,9,10,11,1 IT₅ ← 6-Z39
- 6-Z10: 6,8,9,10,0,1 IT₇
- 6-Z44: 0,3,4,7,8,9 IT₇
- 6-Z44: 5,8,9,0,1,2 T₅
- 6-Z44: 4,7,8,11,0,1 T₁₁
- 6-Z39: 8,11,0,1,2,4 T₉ ← 6-Z10
- 6-Z39: 1,4,5,6,7,9 T₅ ← 6-Z39
- 6-Z44: 2,5,6,9,10,11 T₁₀
- 6-Z10: 2,3,5,6,7,9 IT₅ ← 6-Z39
- 6-Z10: 11,1,2,3,5,6 IT₈
- 6-Z10: 3,5,6,7,9,10 T₄
- 6-Z10: 6,7,9,10,11,1 IT₄
- 6-Z10: 5,7,8,9,11,0 IT₆
- 6-Z44: 2,5,6,9,10,11 T₀
- 6-Z10: 5,6,8,9,10,0 IT₅
- 6-Z10: 2,4,5,6,8,9 IT₂
- 6-Z10: 9,10,0,1,2,4 IT₆
- 6-Z10: 6,8,9,10,0,1 IT₁₀
- 6-Z10: 8,10,11,0,2,3 T₂

m.19

6-14: 11,0,2,3,4,7 T_2
 6-244: 10,11,0,3,4,7 IT_9
 6-14: 11,0,2,3,4,7 T_0
 6-210: 7,9,10,11,1,2 T_{11}
 6-219: 8,9,11,0,3,4 $IT_5 \leftarrow 6-244$
 6-244: 2,3,4,7,8,11
 6-14: 3,4,6,7,8,11
 6-210: 11,1,2,3,5,6

 6-210: 8,10,11,0,2,3
 6-14: 9,10,0,1,2,5
 6-244: 7,10,11,2,3,4
 6-210: 5,6,8,9,10,0
 6-210: 6,7,9,10,11,1
 6-210: 6,8,9,10,0,1
 6-244: 5,6,7,10,11,2
 6-244: 4,5,6,9,10,1
 6-244: 2,5,6,9,10,11
 6-14: 3,6,7,8,10,11
 6-14: 5,8,9,10,0,1
 6-14: 1,4,5,6,8,9
 6-244: 9,0,1,4,5,6
 6-210: 0,2,3,4,6,7
 6-210: 0,1,3,4,5,7

m.22

6-Z10: 2,4,5,6,8,9

6-Z10: 2,3,5,6,7,9

6-Z44: 1,2,3,6,7,10

6-Z10: 6,7,9,10,11,1

6-Z10: 7,8,10,11,0,2

6-14: 9,10,0,1,2,5

6-Z44: 7,10,11,2,3,4

6-Z10: 6,7,9,10,11,1

6-Z44: 5,8,9,0,1,2

6-Z44: 11,0,1,4,5,8

6-Z39: 11,1,2,3,4,7

6-Z44: 0,3,4,7,8,9

6-Z10: 7,8,10,11,0,2

6-Z39: 1,4,5,6,7,9

6-Z44: 5,6,7,10,11,2

6-Z10: 10,11,1,2,3,5

6-Z10: ^{2 TIME!} 9,11,0,1,3,4

6-Z44: 7,10,11,2,3,4

6-14: 11,0,2,3,4,7

6-14: 7,10,11,0,2,3

6-14: 2,5,6,7,9,10

6-Z44: 9,10,11,2,3,6

6-Z10: 11,1,2,3,5,6

6-Z44: 9,0,1,4,5,6

6-Z44: 4,7,8,11,0,1

6-Z10: 10,0,1,2,4,5
6-Z44: 9,0,1,4,5,6
6-Z10: 9,10,0,1,2,4
6-Z44: 9,10,11,2,3,6
6-Z44: 7,10,11,2,3,4
6-14: 9,10,0,1,2,5
6-Z44: 6,9,10,1,2,3
6-Z10: 8,9,11,0,1,3
6-Z10: 8,10,11,0,2,3
6-14: 9,10,0,1,2,5
6-Z44: 6,9,10,1,2,3
6-14: 9,10,0,1,2,5
(2 times)
6-Z44: 7,10,11,2,3,4
6-Z10: 6,9,10,1,2,3
6-Z10: 7,8,10,11,0,2
6-Z10: 6,7,9,10,11,1
6-Z10: 6,8,9,10,0,1
6-14: 9,10,0,1,2,5
6-Z44: 7,10,11,2,3,4
6-Z10: 5,7,8,9,11,0
6-Z44: 5,6,7,10,11,2
6-Z10: 3,5,6,7,9,10
6-Z10: 3,4,6,7,8,10
6-Z10: 5,6,8,9,10,0
6-Z10: 3,5,6,7,9,10
6-14: 9,10,0,1,2,5

Pushendu I E

13 1 2 3 4 5 6 7 8 9 10 11 12 13 1 2 3 4 5 1 2 3 4 5 6 7 8 9

1 2 3 4 5 6 7 8 9 10 11 12 13 1 2 3 4 5 1 2 3 4 5 6 7 8 9

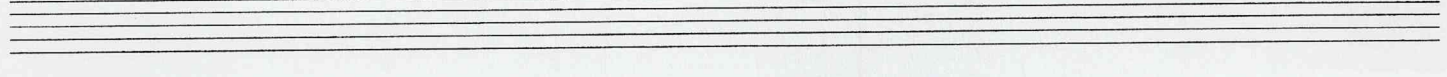
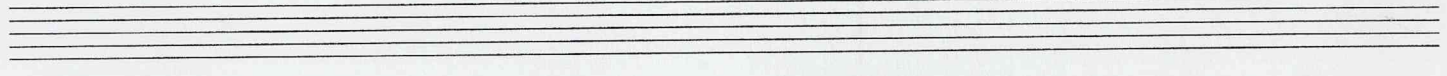
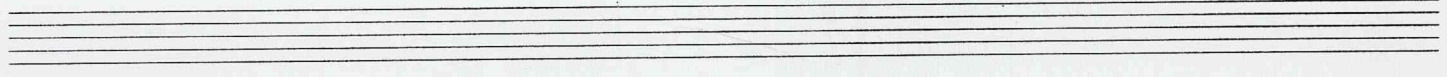
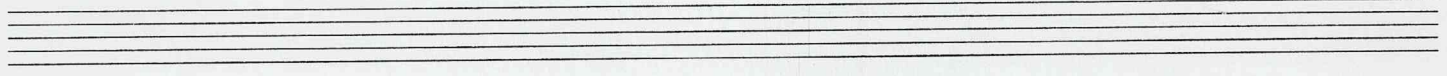
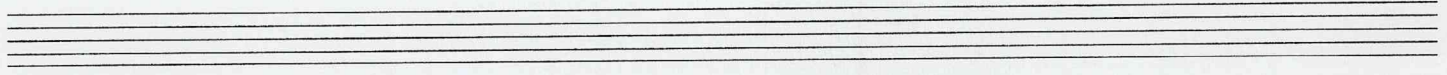
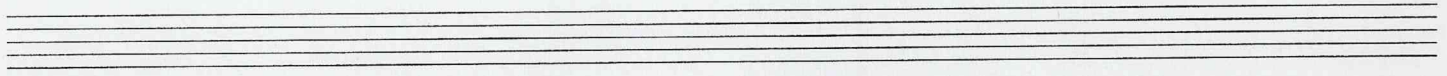
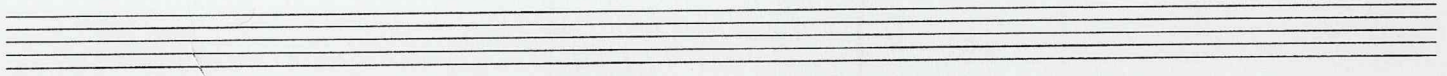
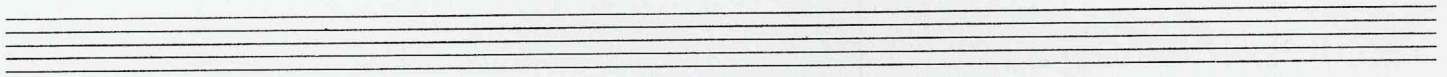

Forms of 6-Z44 (A)

T						
0	7	10	11	2	3	4
1	8	11	0	3	4	5
2	9	0	1	4	5	6
3	10	1	2	5	6	7
4	11	2	3	6	7	8
5	0	3	4	7	8	9
6	1	4	5	8	9	10
7	2	5	6	9	10	11
8	3	6	7	10	11	0
9	4	7	8	11	0	1
10	5	8	9	0	1	2
11	6	9	10	1	2	3

IT						
0	8	9	10	1	2	5
1	7	8	9	0	1	4
2	6	7	8	11	0	3
3	5	6	7	10	11	2
4	4	5	6	9	10	1
5	3	4	5	8	9	0
6	2	3	4	7	8	11
7	1	2	3	6	7	10
8	0	1	2	5	6	9
9	11	0	1	4	5	8
10	10	11	0	3	4	7
11	9	10	11	2	3	6

✓ 5-237 inv. ✓ 5-22 inv.

Forms of 6-14 (B)

T						
0	9	10	0	1	2	5
1	10	11	1	2	3	6
2	11	0	2	3	4	7
3	0	1	3	4	5	8
4	1	2	4	5	6	9
5	2	3	5	6	7	10
6	3	4	6	7	8	11
7	4	5	7	8	9	0
8	5	6	8	9	10	1
9	6	7	9	10	11	2
10	7	8	10	11	0	3
11	8	9	11	0	1	4

IT						
0	7	10	11	0	2	3
1	6	9	10	11	1	2
2	5	8	9	10	0	1
3	4	7	8	9	11	0
4	3	6	7	8	10	11
5	2	5	6	7	9	10
6	1	4	5	6	8	9
7	0	3	4	5	7	8
8	11	2	3	4	6	7
9	10	1	2	3	5	6
10	9	0	1	2	4	5
11	8	11	0	1	3	4

✓ 5-219 inv. ✓ 5-237 inv.

Forms of 6-Z10 (C)*

T						
0	5	6	8	9	10	0
1	6	7	9	10	11	1
2	7	8	10	11	0	2
3	8	9	11	0	1	3
4	9	10	0	1	2	4
5	10	11	1	2	3	5
6	11	0	2	3	4	6
7	0	1	3	4	5	7
8	1	2	4	5	6	8
9	2	3	5	6	7	9
10	3	4	6	7	8	10
11	4	5	7	8	9	11

IT						
0	0	2	3	4	6	7
1	11	1	2	3	5	6
2	10	0	1	2	4	5
3	9	11	0	1	3	4
4	8	10	11	0	2	3
5	7	9	10	11	1	2
6	6	8	9	10	0	1
7	5	7	8	9	11	0
8	4	6	7	8	10	11
9	3	5	6	7	9	10
10	2	4	5	6	8	9
11	1	3	4	5	7	8

✓ 5-8 inv.

* NOTE THAT DESIGNATION OF PRIME BASED ON SECOND (THEMATIC) OCCURRENCE

Forms of 6-Z19 (\bar{A})

T						
0	5	6	8	9	0	1
1	6	7	9	10	1	2
2	7	8	10	11	2	3
3	8	9	11	0	3	4
4	9	10	0	1	4	5
5	10	11	1	2	5	6
6	11	0	2	3	6	7
7	0	1	3	4	7	8
8	1	2	4	5	8	9
9	2	3	5	6	9	10
10	3	4	6	7	10	11
11	4	5	7	8	11	0

IT						
0	11	0	3	4	6	7
1	10	11	2	3	5	6
2	9	10	1	2	4	5
3	8	9	0	1	3	4
4	7	8	11	0	2	3
5	6	7	10	11	1	2
6	5	6	9	10	0	1
7	4	5	8	9	11	0
8	3	4	7	8	10	11
9	2	3	6	7	9	10
10	1	2	5	6	8	9
11	0	1	4	5	7	8

Forms of 6-Z39 (\bar{C})

T						
0	11	1	2	3	4	7
1	0	2	3	4	5	8
2	1	3	4	5	6	9
3	2	4	5	6	7	10
4	3	5	6	7	8	11
5	4	6	7	8	9	0
6	5	7	8	9	10	1
7	6	8	9	10	11	2
8	7	9	10	11	0	3
9	8	10	11	0	1	4
10	9	11	0	1	2	5
11	10	0	1	2	3	6

IT						
0	5	8	9	10	11	1
1	4	7	8	9	10	0
2	3	6	7	8	9	11
3	2	5	6	7	8	10
4	1	4	5	6	7	9
5	0	3	4	5	6	8
6	11	2	3	4	5	7
7	10	1	2	3	4	6
8	9	0	1	2	3	5
9	8	11	0	1	2	4
10	7	10	11	0	1	3
11	6	9	10	11	0	2

Schoenberg, Op. 23/4

6-244: {7, 10, 11, 2, 3, 4}

6-14: {9, 10, 0, 1, 2, 5}

6-210: {8, 10, 11, 0, 2, 3}

6-244: {7, 8, 9, 0, 1, 4}

6-210: {6, 8, 9, 10, 0, 1} - but not a seq. in m. 25

6-14: {11, 1, 2, 3, 4, 7}

6-244: {0, 3, 4, 7, 8, 9}

6-210: {7, 8, 10, 11, 0, 2}

6-239: {1, 4, 5, 6, 7, 9}

6-14: {2, 5, 6, 7, 9, 10}

? 6-219: {9, 10, 0, 1, 4, 5}

6-210: {10, 11, 2, 3, 5}

6-14: {11, 0, 2, 3, 4, 7}

6-219: {0, 1, 4, 5, 7, 8}

6-244: {9, 0, 1, 4, 5, 6}

6-239: {9, 0, 1, 2, 3, 5}

6-14: {9, 10, 0, 1, 2, 5}

6-210: {5, 6, 8, 9, 10, 0}

6-244 (natural) [5, 7, 9, 0, 1, 2]

6-244: {5, 6, 7, 10, 11, 2}

6-239: {11, 1, 2, 3, 4, 7}

6-244: {10, 11, 2, 5, 6, 7}

6-210: {9, 11, 0, 1, 3, 4}

6-210: {10, 11, 1, 2, 3, 5}

6-14: {6, 7, 9, 10, 11, 2}

6-210: {6, 7, 9, 10, 11, 2}

6-244: {7, 10, 11, 2, 3, 4}

6-244: {8, 9, 10, 11, 2, 5}

6-210: {6, 7, 9, 10, 11, 2}

6-210: {7, 9, 10, 11, 1, 2}

6-244: {2, 10, 11, 2, 3, 4}

6-14: {8, 9, 11, 0, 1, 4}

? 6-219: {2, 4, 5, 6, 8, 9}

6-210: {6, 7, 8, 10, 11}

6-219: {10, 11, 2, 5, 6}

6-219: {7, 8, 10, 11, 2, 3}

6-244: {2, 3, 4, 7, 8, 11}

6-244: {6, 7, 8, 10, 11, 2}

6-244: {0, 1, 2, 3, 4, 7}

6-244: {4, 7, 8, 10, 11}

(same)

6-244: {4, 5, 6, 9, 10, 11}

6-14: {9, 10, 0, 1, 2, 5}

6-210: {6, 8, 9, 10, 0, 1}

6-14: {9, 10, 0, 1, 2, 5}

6-210: {0, 1, 3, 4, 5, 7}

6-244: {7, 8, 9, 0, 1, 4}

6-14: {4, 5, 7, 8, 9, 0}

6-239: {10, 1, 2, 3, 4, 6}

6-244: {0, 3, 4, 7, 8, 9}

6-239: {0, 2, 3, 4, 5, 8}

6-210: {4, 5, 7, 8, 9, 11}

6-210: {5, 7, 8, 9, 11, 0}

6-14: {8, 11, 0, 1, 3, 4}

Note: 6-210 in m. 1 and all of m. 2 (see below) enclosed by S. in colored pencil (Red)

* All of m. 2 in 10-1 (with pcs 3, 4 excluded), 6-244 occurs 6 times in 10-1, and the only unaccented pcs over all occurrences are 2 and 5

6-210
consec. ic₄

6-14
consec. ic₃

6-244
1 ic₃ + 2 ic₄

(18)

Chords: $T_5(A)$, $T_{10}(A)$, $T_9(A)$, $T_7(A)$, $IT_{10}(A)$, $T_3(A)$, $IT_6(A)$, $T_0(A)$, $IT_3(A)$, $IT_4(A)$, $T_7(A)$, $IT_4(B)$, $IT_2(B)$, $IT_6(B)$

Chords: $IT_6(c)$, $T_1(c)$, $IT_9(\epsilon)$, $IT_4(\epsilon)$, $IT_9(c)$, $T_1(c)$, $IT_9(c)$, $IT_7(c)$, $T_0(c)$, $T_4(c)$, $IT_6(c)$, $IT_5(c)$, $IT_1(c)$, $IT_4(c)$, $T_0(c)$, $IT_6(c)$, $IT_0(c)$, $T_7(c)$

(22)

Chords: $IT_7(A)$, $T_3(A)$, $T_9(c)$, $IT_{10}(c)$, $T_1(c)$, $T_2(c)$, $T_1(A)$, $T_6(A)$, $IT_9(A)$, $T_5(A)$, $T_1(c)$, $T_6(\epsilon)$, $T_2(c)$, $IT_4(\epsilon)$, $IT_3(c)$, $IT_5(c)$, $IT_3(A)$, $T_0(A)$, $IT_{11}(A)$, $T_2(A)$, $IT_5(B)$, $T_9(A)$, $T_2(A)$, $IT_{11}(A)$, $IT_2(c)$, $T_4(c)$

REPRISE

(30)

Chords: $T_{11}(A)$, $T_{10}(B)$, $T_{11}(A)$, $T_6(B)$, $T_6(A)$, $T_{11}(A)$, $T_6(A)$, $IT_5(A)$, $T_6(B)$, $T_0(B)$, $T_0(B)$

Chords: $T_3(c)$, $IT_4(c)$, $T_2(c)$, $T_1(c)$, $IT_6(c)$, $IT_7(c)$, $IT_9(c)$, $IT_{10}(c)$, $T_0(c)$, $IT_9(c)$

See also Rufer's comments on sketch of second piece found by Maegaard (p.23)

Schoenberg, Op.23/4
Chronological placement

Date of copy 2
(Rufer, p.23)

Begun

Completed

Op.23/1

July, 1920

April 18, 1923

Op.23/2

July 27, 1920

April 30, 1923

with name
Op.23/3

Feb. 6, 1923 (Sketchbook)

Feb. 9, 1923
(Sketchbook)

March 17, 1923

Op.23/4

July 26, 1920
(July 20, 1920 in sketchbook
V-Rufer, p. 115) Continued
on Feb.10, 1923

Feb. 13, 1923

March 14, 1923

with name
Op.23/5

Feb.17, 1923
(Sketchbook)

March 14, 1923

REVISED READING
OF M. 16 F.

T₁₁(B)
6-14: {8, 9, 11, 0, 1, 4}

T₇(B)
6-14: {4, 5, 7, 8, 9, 0}

IT₈(C)
6-210: {4, 6, 7, 8, 10, 11}

T₅(A)
6-219: {10, 11, 1, 2, 5, 6}

T₁(E)
6-239: {0, 2, 3, 4, 5, 8}

IT₁₀(E)
6-210: {2, 4, 5, 6, 8, 9}

6-14: {4, 7, 8, 9, 11, 0}

IT₃(B)

6-210: {5, 7, 8, 9, 11, 0}

IT₇(E)

new 6-244: {0, 3, 4, 7, 8, 9}

T₃(A)

6-210: {5, 7, 8, 9, 11, 0}

IT₇(C)

~~6-239: {4, 6, 7, 8, 9, 0}~~

6-210: {7, 8, 10, 11, 0, 2} - as before
T₂(C)

add 6-239: {4, 6, 7, 8, 9, 0} for PCB
T₅ (as before)

Schubert, op. 23/4 m. 19 } Notated to show component sets (6-244 and 6-219 and 6-14 at pattern intersections not shown)

t=3

t=4

6-210 IT₁ {1,1,2,3,5,6?} 6-210 IT₁₀ {2,4,5,6,8,9?}

IT₁₀
6-244: {10,11,0,3,4,7?}

6-210 T₁ {6,7,9,10,11,1?} 6-210 T₄ {9,10,0,1,2,4?}

6-210 IT₁ {1,1,2,3,5,6?}

6-210 IT₁₀ {2,4,5,6,8,9?}

IT₁₀
6-244: {10,11,0,3,4,7?}

6-210 T₁ {6,7,9,10,11,1?}

6-210 T₄ {9,10,0,1,2,4?}

T₂
6-14: {1,0,2,3,4,7?}

6-210 T₉ {2,3,5,6,7,9?}

6-210 T₀ {5,6,8,9,10,0?}

IT₅
6-210: {9,9,10,11,1,2?}

6-210 IT₉ {3,5,6,7,9,10?}

6-210 IT₆ {6,8,9,10,0,1?}

6-210 IT₉ {3,5,6,7,9,10?}

6-210 IT₆ {6,8,9,10,0,1?}

IT₅
6-210: {9,9,10,11,1,2?}

6-210 IT₁₁ {5,7,8,9,11,0?}

6-210 IT₄ {8,10,11,0,2,3?}

IT₆
6-244: {2,3,4,7,8,11?}

IT₆
6-244: {2,3,4,7,8,11?}

T₆
6-14: {3,4,6,7,8,11?}

T₆
6-14: {3,4,6,7,8,11?}

IT₁
6-210 {1,1,2,3,5,6?}

IT₁
6-210 {1,1,2,3,5,6?}

Schuberg, Op. 23/4

SET-COMPLEX RELATIONS

FOR 3 HEXACHORDS AND

THEIR COLLECTIVE SUBSETS

	k	10	20	20	*	18	21	14	13	19	20	15	21	19	18	21	19	20	17	10	19	15	18	18	20		
	k	k _n	k _n																								
			4-1	4-2	4-3	4-4	4-5	4-7	4-8	4-10	4-11	4-12	4-13	4-14	4-15	4-16	4-17	4-18	4-19	4-20	4-21	4-22	4-24	4-28	4-27	4-29	
19		5-2	k _n	k _n	k	k _n	k	k		k _n	k _n	k	k	k	k	k	k			k	k				k		
22		5-3	k	k _n	k _n	k _n	k	k _n		k	k _n	k	k	k		k	k	k	k	k	k	k	k	k	k	k	
20		5-4	k _n	k	k	k _n	k _n	k	k	k	k	k _n	k _n	k	k	k	k	k			k	k				k	
20		5-6	k	k	k	k _n	k _n	k _n	k _n			k	k	k	k _n	k	k	k	k	k		k	k			k	
17		5-8	k	k _n	k	k	k			k	k	k _n	k					k			k		k	k	k	k	
* 24		5-11	k	k _n	k	k _n	k	k	k	k	k	k	k	k _n	k	k	k _n		k	k		k _n	k	k	k	k	
21		5-12		k _n	k	k	k _n	k	k		k	k		k	k	k	k	k	k _n	k	k	k	k _n			k	k _n
22		5-16	k	k	k _n	k	k	k	k	k	k	k _n	k			k _n	k _n	k	k			k	k	k	k	k _n	
19		5-17		k	k _n	k	k	k	k		k		k _n	k		k	k	k _n	k	k	k		k	k		k	
* 24		5-18	k	k		k	k	k _n	k	k	k	k _n	k	k _n	k	k _n	k	k _n	k	k		k	k	k	k	k	
19		5-20		k		k	k	k	k _n			k	k _n	k	k _n	k	k	k	k _n		k	k	k	k	k	k _n	
22		5-21		k	k	k	k	k _n	k		k	k		k	k	k	k _n	k	k _n	k _n		k	k	k	k	k	
17		5-22		k	k	k	k	k _n			k	k	k	k	k	k _n	k _n	k						k	k	k	
19		5-24	k	k		k	k		k	k _n	k	k	k	k	k _n				k		k _n	k _n	k	k	k	k _n	
19		5-25		k	k	k		k	k _n	k	k	k _n	k	k	k	k	k			k	k		k _n	k _n	k _n		
21		5-26		k	k	k	k	k		k _n	k _n		k	k	k	k	k	k	k _n	k	k	k	k _n	k	k _n	k	
20		5-27		k	k	k		k	k	k _n	k	k	k _n	k	k	k	k	k	k	k _n		k _n	k	k _n	k	k	
20		5-32		k			k	k	k	k	k	k	k _n	k	k _n	k _n	k	k			k	k	k _n	k _n	k	k	
20		5-37		k	k	k _n		k	k		k	k	k		k	k	k	k _n	k	k		k	k		k _n	k	
22		5-38		k	k	k _n	k _n	k	k	k	k	k	k	k	k	k	k	k _n	k	k _n		k	k		k _n	k	5-2 5-3 5-4 5-6 5-8 5-11 5-12 5-16 5-17 5-18 5-20 5-21 5-22 5-24 5-25 5-26 5-27 5-32 5-38
17		6-14		k _n	k _n	k _n		k _n		k _n		k _n		k _n	k _n	k _n				k _n		k _n				k _n	
* 33		6-20/6-23	k	k _n	k	k _n	k	k		k	k _n	k _n	k	k		k	k	k	k		k	k	k	k	k	k	k
26		6-21/6-24		k	k	k	k _n	k _n			k	k	k	k	k _n	k _n	k _n	k _n			k	k	k			k	k

Schoenberg, Piano Piece, Op. 23, No. 4, measures 1-14 (first draft)

Seite I N.M.

SEE REVISID READING

14

16

18

19

20

? 6-210: {2, 4, 7, 8, 10}

21

6-210: {6, 7, 9, 10, 11, 13}

IT4 6-14: {3, 6, 7, 8, 10, 11}

IT0 6-210: {0, 2, 3, 4, 6, 7}

T7 6-210: {0, 1, 3, 4, 5, 7}

T9 6-210: {2, 3, 5, 6, 7, 9}

6-210: {6, 8, 9, 10, 0, 1}

IT6 6-244: {5, 6, 9, 10, 11, 2}

IT3 6-244: {2, 5, 6, 9, 10, 11}

T7 6-244: {2, 5, 6, 9, 10, 11}

6-14: {5, 6, 9, 10, 11}

T2 6-244: {9, 0, 1, 4, 5, 6}

IT6 6-14: {6, 4, 5, 6, 8, 9}

IT10 6-210: {2, 4, 5, 6, 8, 9}

IT7 6-244: {1, 2, 3, 6, 7, 10}

also 6-244: {1, 0, 1, 2, 5, 6, 7}

23

6-210: {6, 7, 9, 10, 11, 13}

T1 6-210: {6, 7, 9, 10, 11, 13}

T0 6-244: {9, 10, 11, 2, 3, 4}

T1 m.2 6-210: {6, 7, 9, 10, 11, 13}

T5 6-244: {0, 3, 4, 7, 8, 9}

6-210: {2, 8, 10, 11, 0, 2}

T2 6-14: {9, 10, 0, 1, 2, 5}

m.1

T0 m.1 6-210: {2, 4, 5, 6, 8, 9, 1, 2, 3}

T10 6-244: {5, 6, 9, 0, 1, 2, 3}

IT9 6-244: {9, 10, 11, 2, 3, 4}

IT7 6-210: {9, 10, 11, 2, 3, 5}

6-239: {1, 1, 1, 2, 3, 4, 7}

26

IT4 m.3 6-239: {1, 4, 5, 6, 7, 8}

T4 6-210: {9, 10, 0, 1, 2, 4}

T0 6-244: {9, 10, 11, 2, 3, 4}

IT3 m.4 6-244: {5, 6, 7, 10, 11, 2}

IT0 6-210: {9, 10, 11, 2, 3, 5}

IT5 6-14: {9, 10, 11, 0, 2, 3}

T2 m.5 6-244: {9, 0, 1, 4, 5, 6, 3}

IT6 6-14: {9, 10, 11, 0, 2, 3}

IT11 6-210: {9, 10, 11, 2, 3, 5, 6}

IT10 6-244: {9, 10, 11, 2, 3, 0}

29

m.5 T2 6-244: {9, 0, 1, 4, 5, 6}

T4 6-210: {9, 10, 0, 1, 2, 4}

T0 6-244: {9, 10, 11, 2, 3, 4}

IT6 6-210: {9, 10, 11, 2, 3, 4, 5}

IT11 6-244: {9, 10, 11, 2, 3, 6}

T0 6-14: {9, 10, 0, 1, 2, 5}

IT4 6-244: {6, 8, 10, 1, 2, 3}

IT9 6-210: {8, 9, 11, 0, 1, 3}

IT11 6-244: {6, 9, 11, 1, 2, 3}

T0 6-210: {8, 10, 11, 0, 2, 3}

T0 6-14: {9, 10, 0, 1, 2, 5}

T0 6-210: {9, 10, 0, 1, 2, 5, 3}

T0 6-14: {9, 10, 0, 1, 2, 5}

32

T1 6-244: {6, 9, 10, 1, 2, 3, 3}

IT6 6-210: {6, 7, 9, 10, 11, 1}

T0 6-210: {6, 8, 9, 10, 0, 1}

T0 6-244: {9, 10, 11, 2, 3, 4}

T2 6-210: {9, 8, 10, 11, 0, 2}

T0 6-14: {9, 10, 0, 1, 2, 5}

IT4 6-244: {9, 10, 11, 2, 3, 4}

IT9 6-210: {3, 5, 6, 7, 9, 10}

IT7 6-210: {3, 5, 6, 7, 9, 10}

T0 6-210: {5, 3, 4, 6, 7, 8, 10}

IT10 6-210: {5, 6, 8, 9, 10, 0}

T0 6-14: {8, 10, 0, 1, 2, 5}

Global (with reference to prime) relations

Local (successive pairs) relations

Hexachord Succession -- by onset

$T_0(A)$	6-244: 7, 10, 11, 2, 3, 4	
$[IT_4(C)]$	6-210: 8, 10, 11, 0, 2, 3]	
$T_0(B)$	6-14: 9, 10, 0, 1, 2, 5	
$T_0(C)$	6-210: 5, 6, 8, 9, 10, 0	IT_8
$IT_1(A)$	6-244: 7, 8, 9, 0, 1, 4	IT_{11}
m.2 $IT_1(C)$	6-210: 6, 7, 9, 10, 11, 1	T_1
$IT_6(C)$	6-210: 6, 8, 9, 10, 0, 1	IT_7
$IT_5(B)$	6-14: 2, 5, 6, 7, 9, 10	IT_7
$IT_3(A)$	6-244: 5, 6, 7, 10, 11, 2	T_{10}
$T_0(\bar{C})$	6-239: 11, 1, 2, 3, 4, 7	$\overline{IT_6} \leftarrow 6-210$
$IT_2(B)$	6-14: 11, 0, 2, 3, 4, 7	IT_9
$T_5(A)$	6-244: 0, 3, 4, 7, 8, 9	IT_2
$T_2(C)$	6-210: 7, 8, 10, 11, 0, 2	IT_8
$IT_4(\bar{C})$	6-239: 1, 4, 5, 6, 7, 9	$\overline{IT_{10}} \leftarrow 6-210$ $IT_8 \leftarrow 6-239$ (literal complement of prime 6-210)
$IT_5(B)$	6-14: 2, 5, 6, 7, 9, 10	IT_9
$IT_3(C)$	6-210: 9, 11, 0, 1, 3, 4	$\overline{T_1} \leftarrow 6-239$ $IT_{11} \leftarrow 6-239$
$T_5(C)$	6-210: 10, 11, 1, 2, 3, 5	IT_2
$T_5(C)$	6-210: 10, 11, 1, 2, 3, 5	T_0
$T_0(A)$	6-244: 7, 10, 11, 2, 3, 4	T_7
$T_2(B)$	6-14: 11, 0, 2, 3, 4, 7	IT_9
$IT_{11}(\bar{A})$	6-219: 0, 1, 4, 5, 7, 8	$\overline{IT_1} \leftarrow 6-244$
$T_9(\bar{A})$	6-219: 2, 3, 5, 6, 9, 10	$\overline{IT_{10}} \leftarrow 6-219$ $\overline{T_9} \leftarrow 6-244$
$T_7(A)$	6-244: 2, 5, 6, 9, 10, 11	$\overline{T_{10}} \leftarrow 6-219$ $T_7 \leftarrow 6-244$
$T_2(A)$	6-244: 9, 0, 1, 4, 5, 6	$T_7 \leftarrow 6-244$

- m.6 T₉(A) 6-244: 4,7,8,11,0,1 T₇
(2 times)
- IT₄(A) 6-244: 4,5,6,9,10,1 IT₅
- T₀(A) 6-244: 7,10,11,2,3,4 IT₈
- IT₆(A) 6-244: 8,9,10,1,2,5 IT₀
- T₀(B) 6-14: 9,10,0,1,2,5 T₁₀
- T₁(C) 6-210: 6,7,9,10,11,1 T₈
- IT₆(C) 6-210: 6,8,9,10,0,1 IT₇
- IT₅(C) 6-210: 7,9,10,11,1,2 T₁
- T₀(B) 6-14: 9,10,0,1,2,5 T₀
- T₇(C) 6-210: 0,1,3,4,5,7 IT₂
- T₀(A) 6-244: 7,10,11,2,3,4 IT₀
- IT₁(A) 6-244: 7,8,9,0,1,4 IT₁₁
- IT₇(C) 6-239: 8,11,0,1,2,4 IT₁₀ ← 6-210
- T₁₁(B) 6-14: 8,9,11,0,1,4 T₁₁
- IT₅(C) 6-239: 4,6,7,8,9,0 IT₈ ← 6-239
- IT₁₀(C) 6-210: 2,4,5,6,8,9 IT₇ ← 6-239
- IT₇(A) 6-219: 4,5,8,9,11,0 T₆ ← 6-244
- T₇(B) 6-14: 4,5,7,8,9,0 T₈
- IT₇(C) 6-210: 5,7,8,9,11,0 T₃
- T₁₁(A) 6-219: 4,5,7,8,11,0 IT₄ ← 6-219
- IT₈(C) 6-210: 4,6,7,8,10,11 T₁₁
- T₂(C) 6-210: 7,8,10,11,0,2 IT₆
- m.11 T₅(A) 6-219: 10,11,1,2,5,6 T₆ ← 6-219
- T₇(A) 6-244: 2,5,6,9,10,11 T₂ ← 6-219 IT₆ ← 6-244
- IT₁₀(A) 6-219: 1,2,5,6,8,9 IT₉ ← 6-244
- IT₇(C) 6-239: 10,1,2,3,4,6 IT₇ ← 6-210
- IT₀(A) 6-244: 8,9,10,1,2,5 IT₈ ← 6-219 IT₇ ← 6-244

m.14

- 6-244: 2,3,4,7,8,11 T_6
- 6-239: 0,2,3,4,5,8 $\overline{IT}_6 \leftarrow 6-239$
- 6-210: 4,5,7,8,9,11 $\overline{T}_{10} \leftarrow 6-239$
- 6-210: 5,7,8,9,11,0 $IT_4 \leftarrow 6-210$
- 6-244: 6,7,8,11,0,3 T_4
- 6-14: 8,11,0,1,3,4 IT_8
- 6-239: 11,1,2,3,4,7 $IT_5 \leftarrow 6-210$
- 6-244: 9,0,1,4,5,6 IT_0
- 6-219: 5,6,9,10,0,1 $\overline{IT}_8 \leftarrow 6-244$
- 6-14: 0,1,3,4,5,8 IT_4
- 6-210: 1,2,4,5,6,8 $T_8 \leftarrow 6-239$
- 6-244: 10,1,2,5,6,7 $IT_9 \leftarrow 6-219 T_1 \leftarrow 6-244$
- 6-210: 8,9,11,0,1,3 T_7
- 6-210: 9,11,0,1,3,4 IT_0
- 6-244: 10,11,0,3,4,7 IT_5
- 6-210: 9,10,0,1,2,4 IT_1
- 6-14: 10,1,2,3,5,6 IT_6
- 6-14: 4,5,7,8,9,0 IT_{10}
- 6-14: 11,0,2,3,4,7 T_7
- 6-210: 5,6,8,9,10,0 T_8
- 6-14: 4,5,7,8,9,0 T_5
- 6-210: 5,6,8,9,10,0 T_0
- 6-14: 6,9,10,11,1,2 IT_1
- 6-14: 7,10,11,0,2,3 T_1
- 6-244: 11,2,3,6,7,8 IT_6
- 6-244: 6,7,8,11,0,3 IT_2
- 6-14: 1,2,4,5,6,9 IT_4