Sonata

W. A. MOZART
K.310, composed in 1778

Allegro maestoso

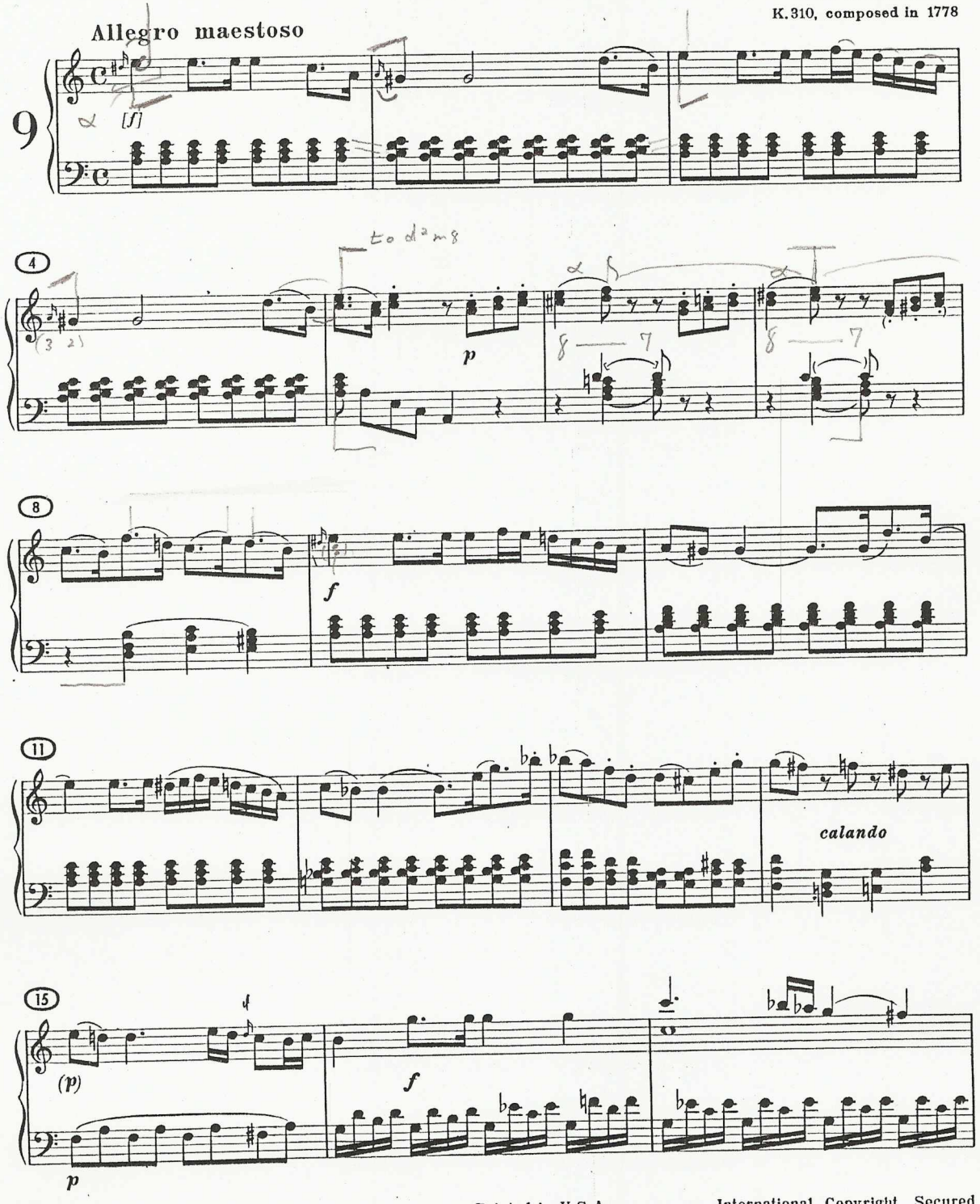

© Copyright 1956 by Theodore Presser Co.
410 - 41056 - 332
Printed in U.S.A.
International Copyright Secured

XEROXED

p. 49. Mozart, G-maj. Sonata, K. 283, II

more detail!

F is "loud" and attached to E, not [illegible] D (substantiated by [illegible])

4

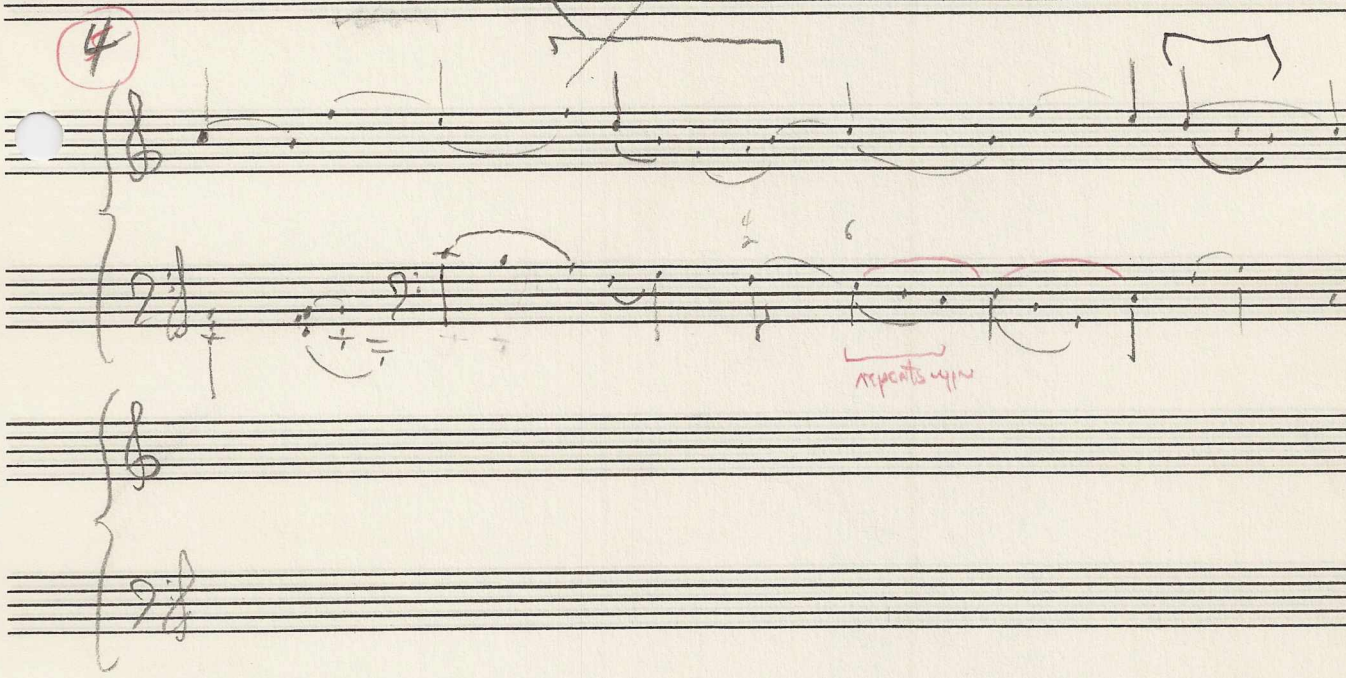

K281, II

Rondeau
Allegro

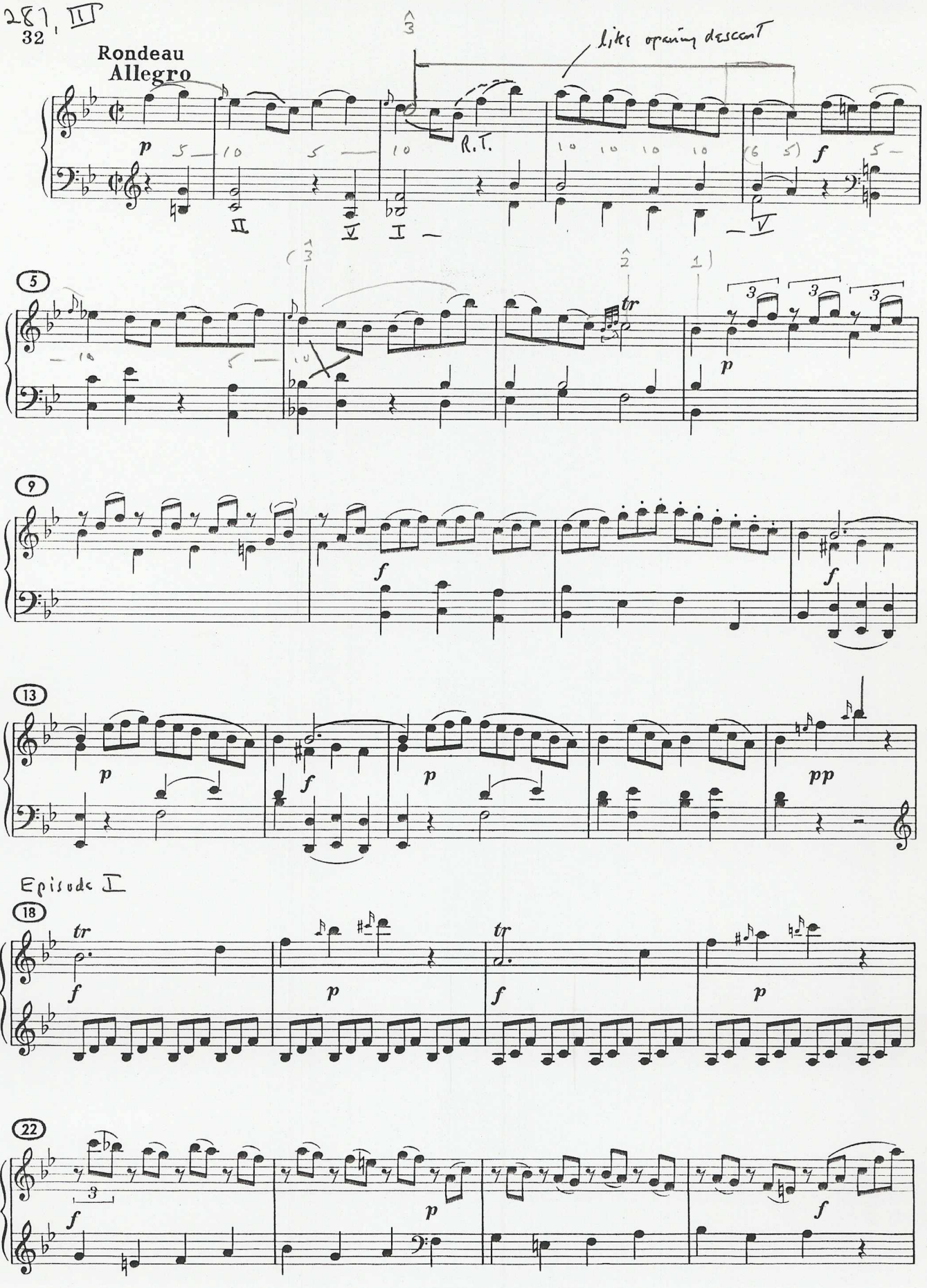

Sonata

W. A. MOZART
K. 309, composed in 1777

Allegro con spirito

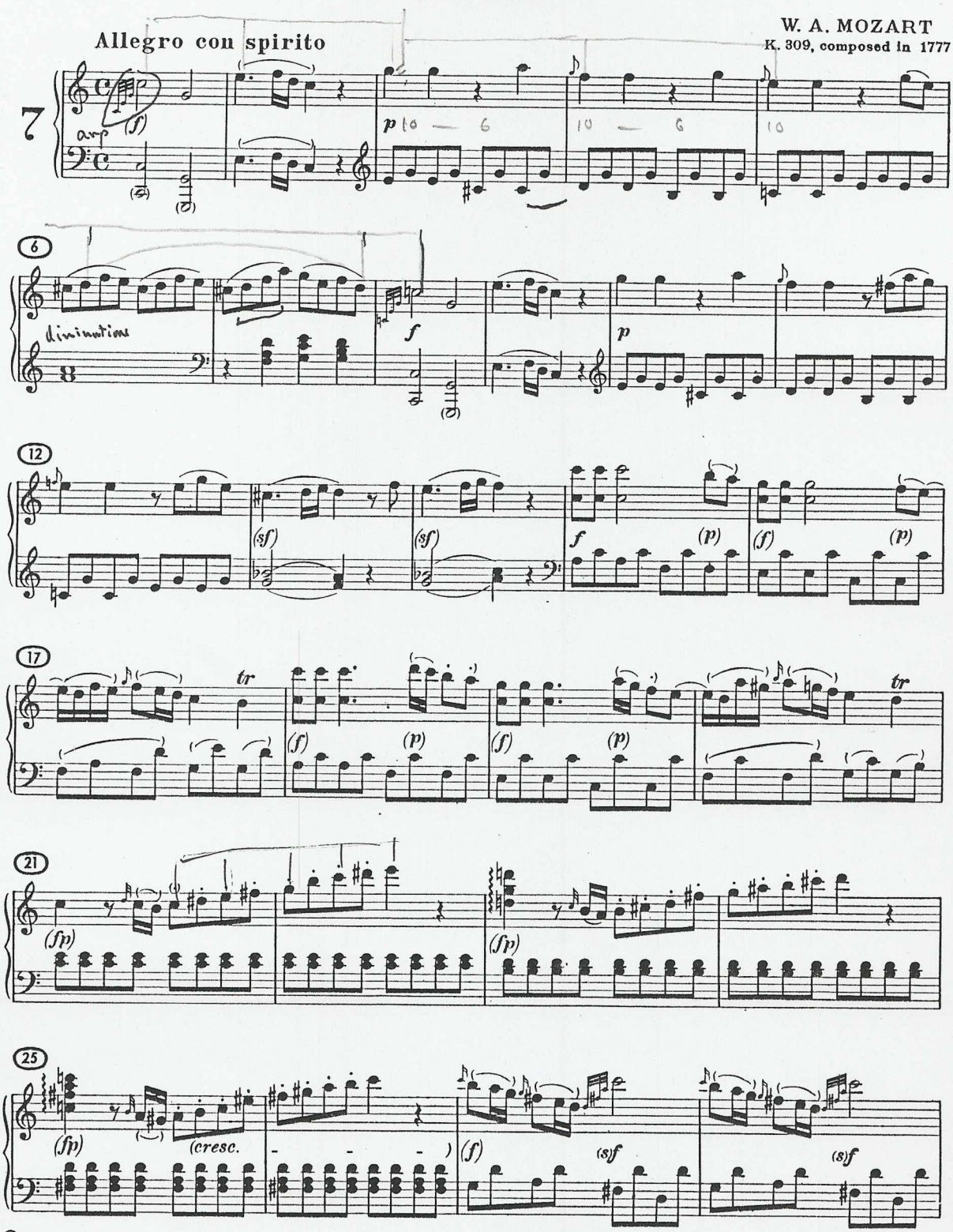

© Copyright 1956 by Theodore Presser Co.
410 - 41056 - 332

Printed in U.S.A.

International Copyright Secured

K279/II

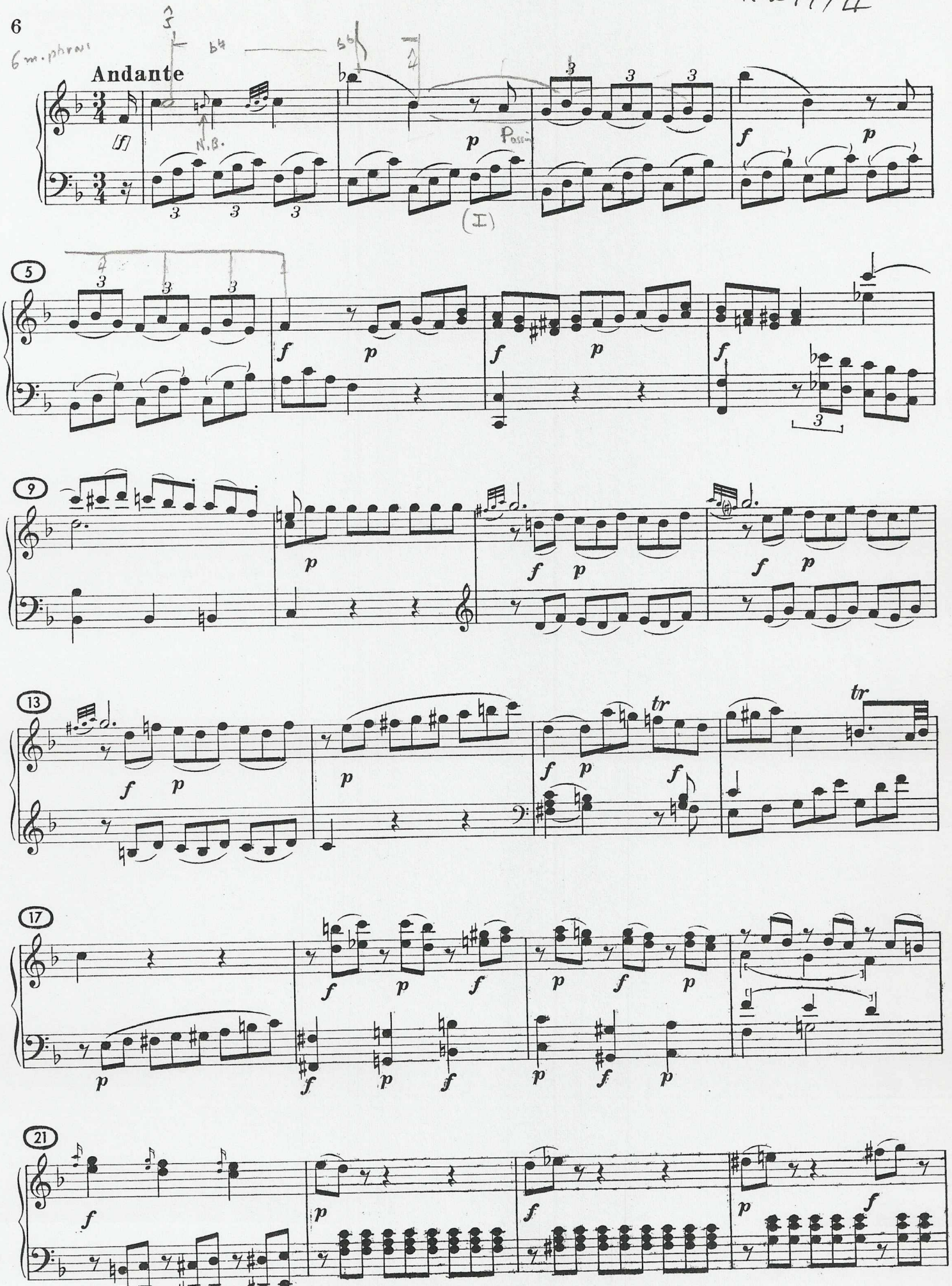

Mozart Piano Sonata, K. 310

ASSIGNED 9/12

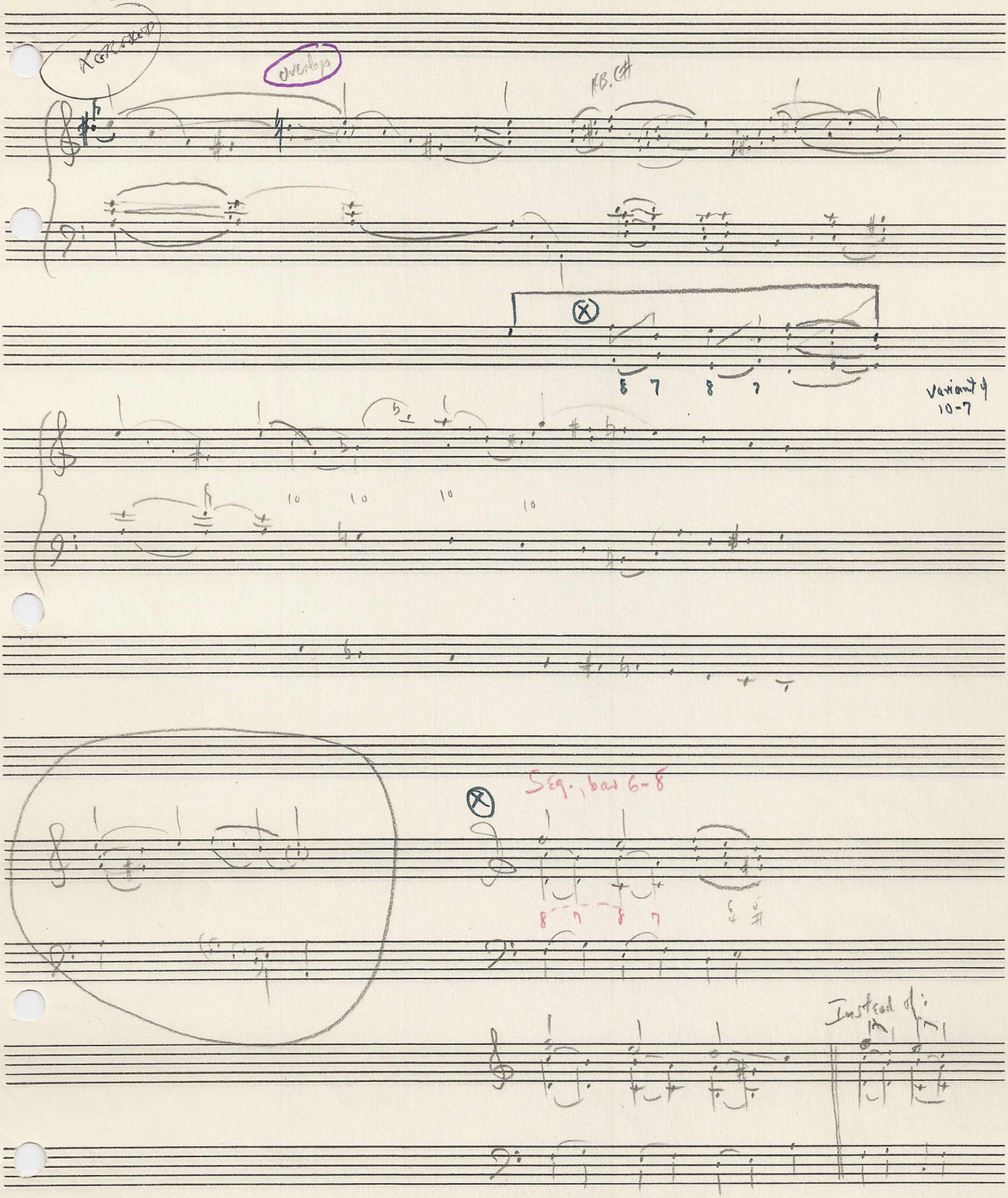

EXAMPLE OF PROLONGED
Passing Tone

used in Second Edition of Tonal Harmony

p. 6 Mozart; C-major Sonata, K. 279, II

XEROXED

5

cf. D minor Concerto, Slow mvt.

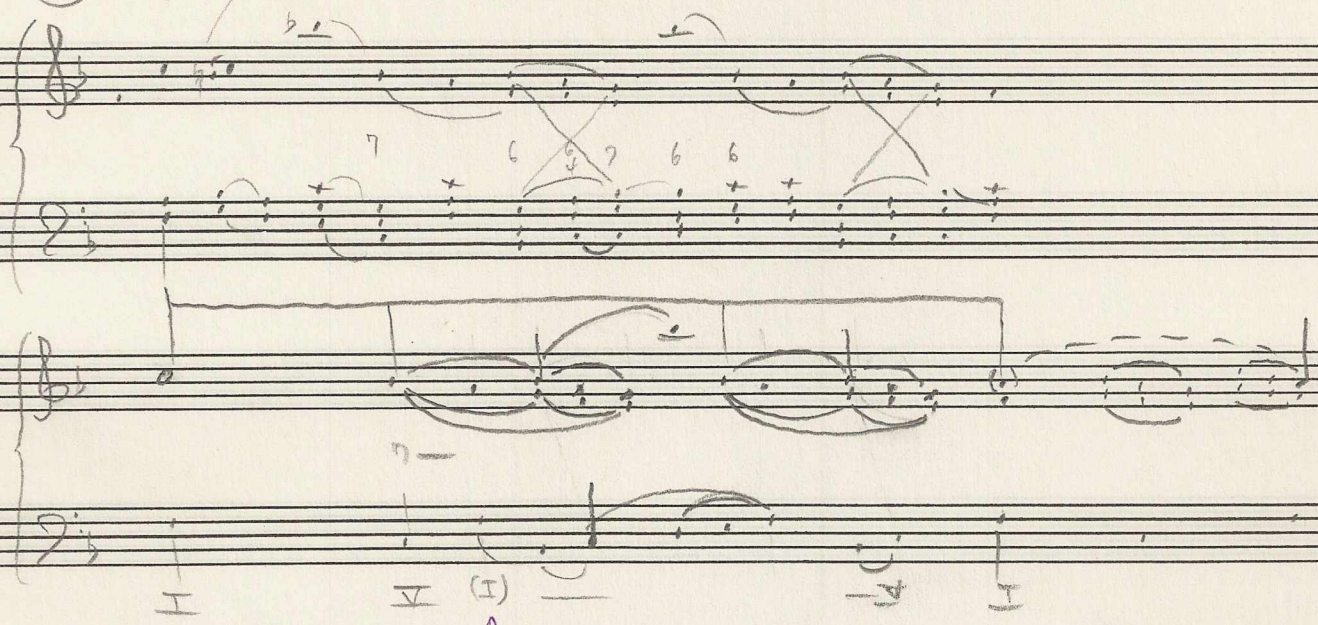

N.B.
Cons!

[not V – I]

XEROXED

Mozart, Piano Sonata in E♭, K. 281, Rondeau (III)

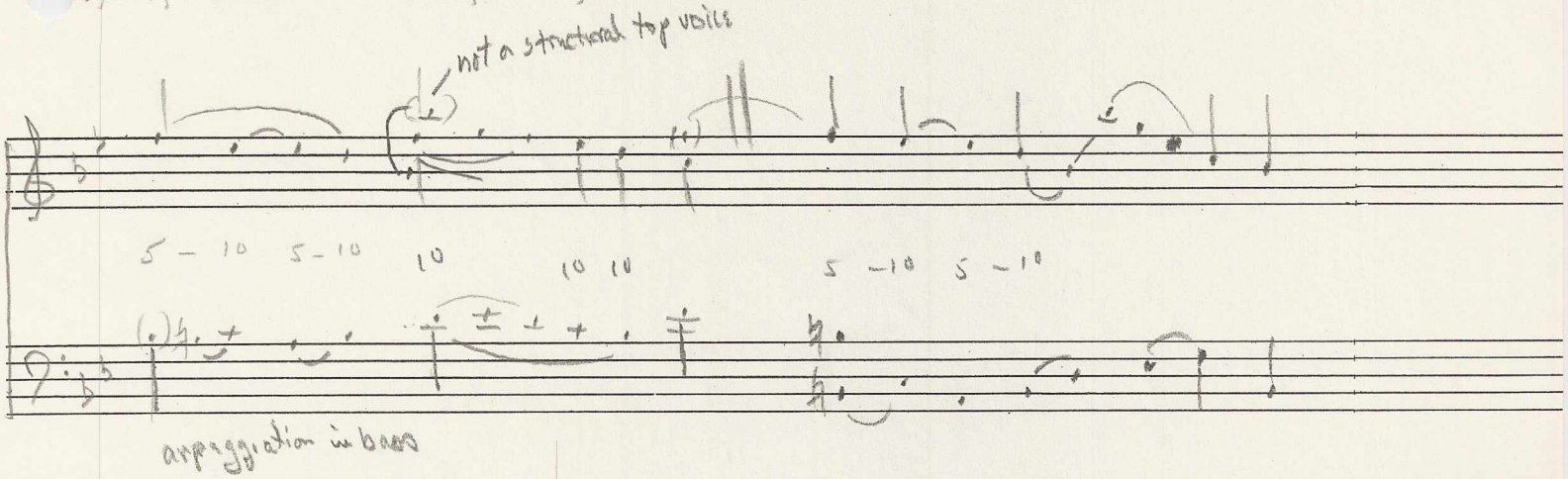

Mozart, C-maj. Sonata, K. 309, I

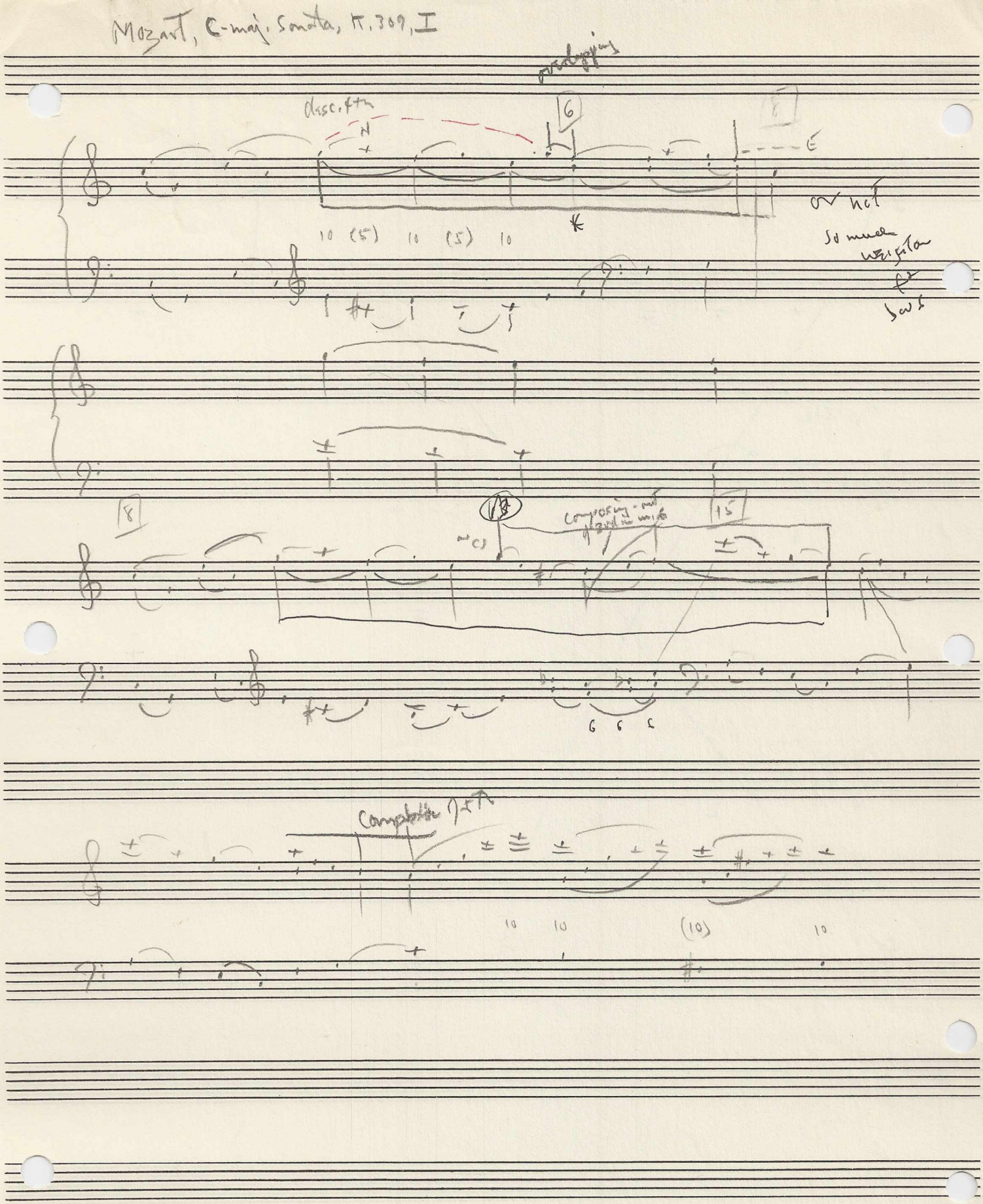

Registral transfer (fg)
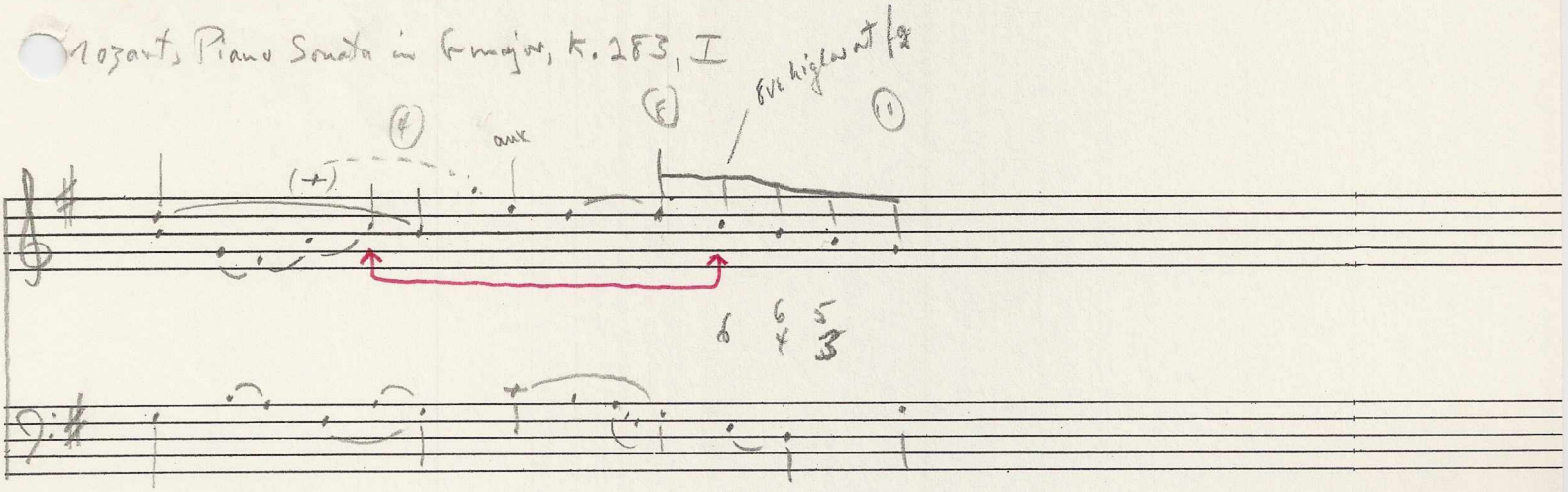
Mozart, Piano Sonata in F major, K. 283, I