Mozart, K.280 II

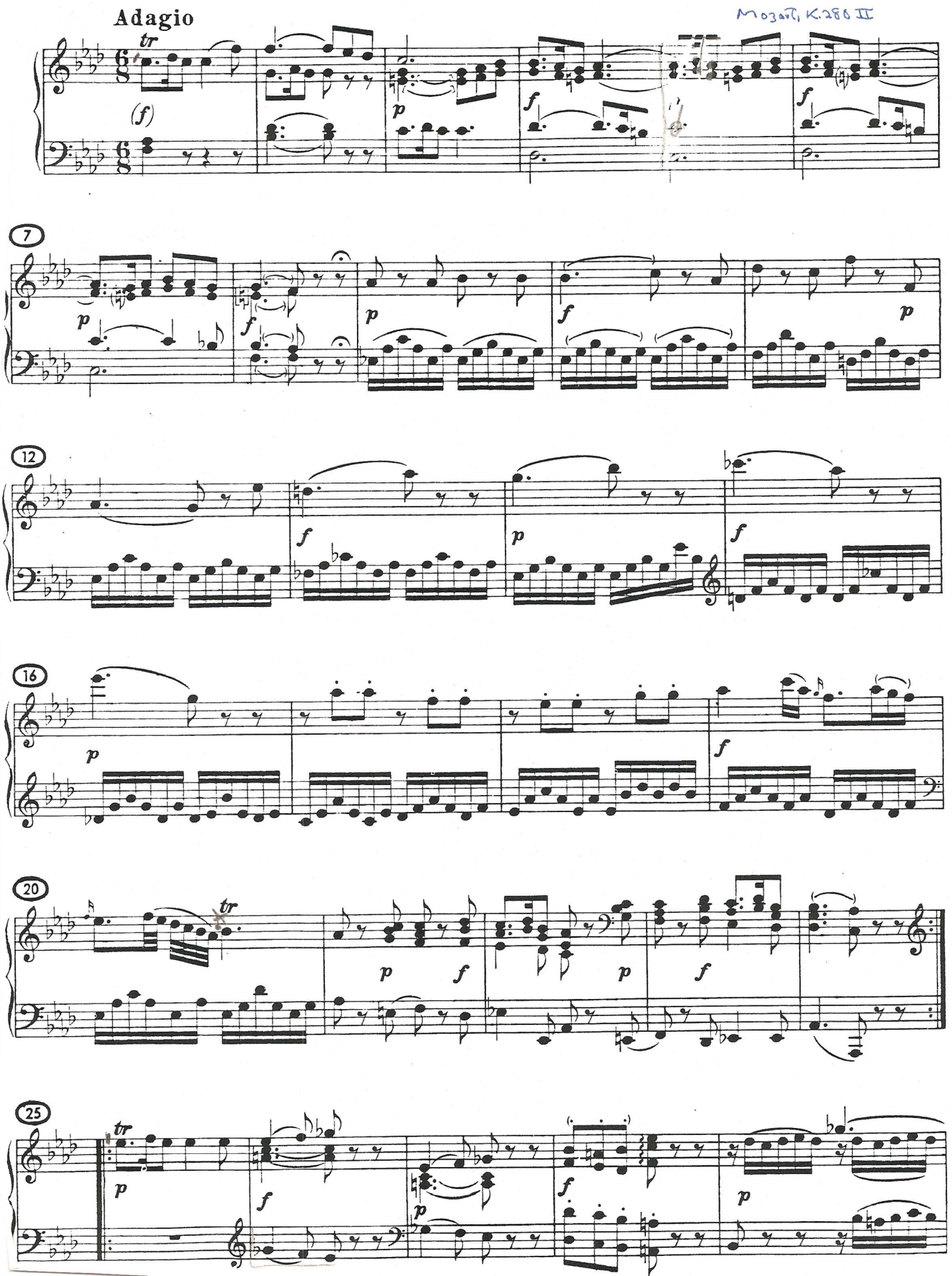

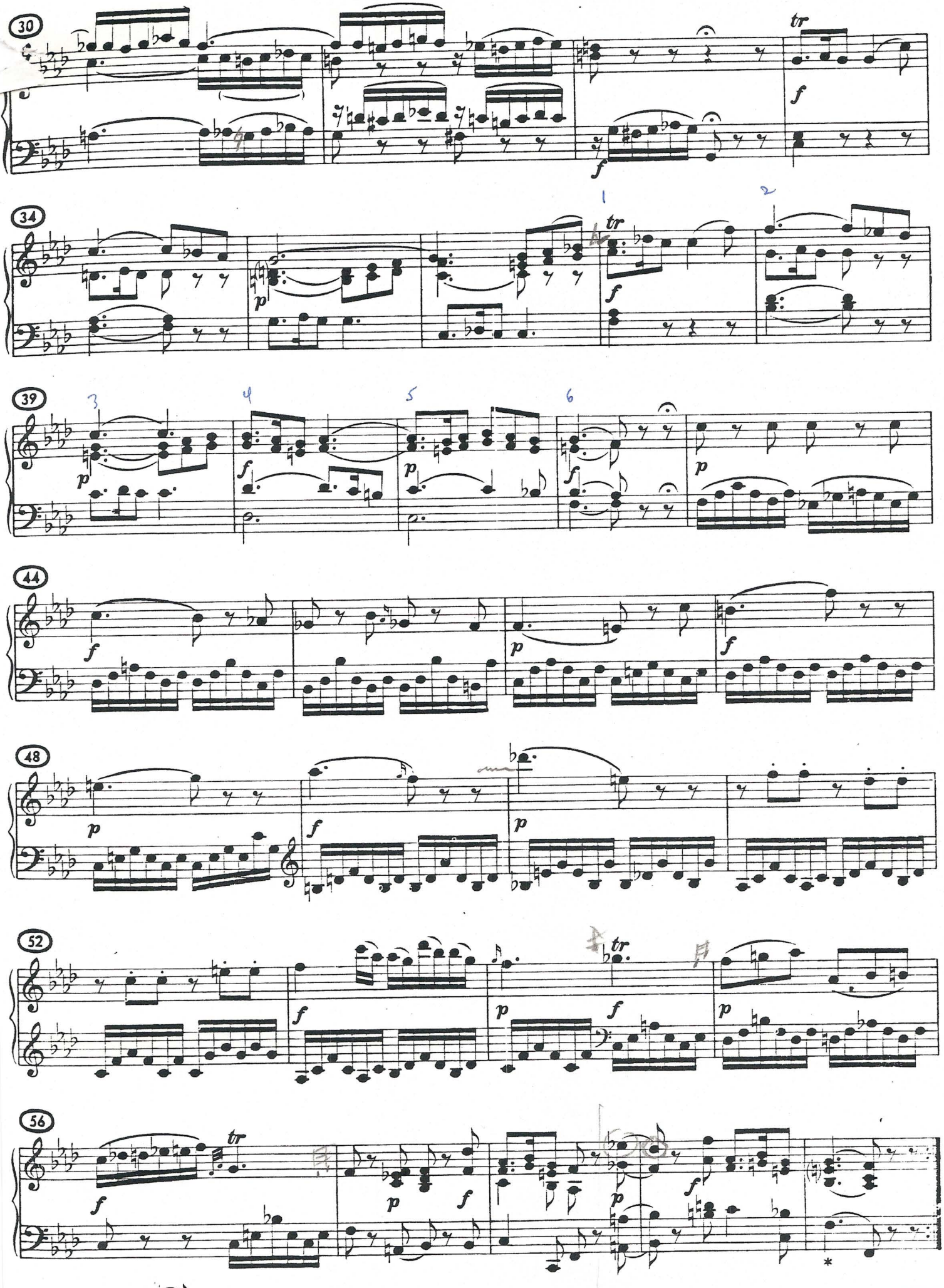
30
tr
f
f
34
1
2
tr
f
p
39
3
4
5
6
p
f
p
f
p
44
f
p
f
48
p
f
p
52
f
tr
p
f
p
56
tr
f
p
f
p
f
*

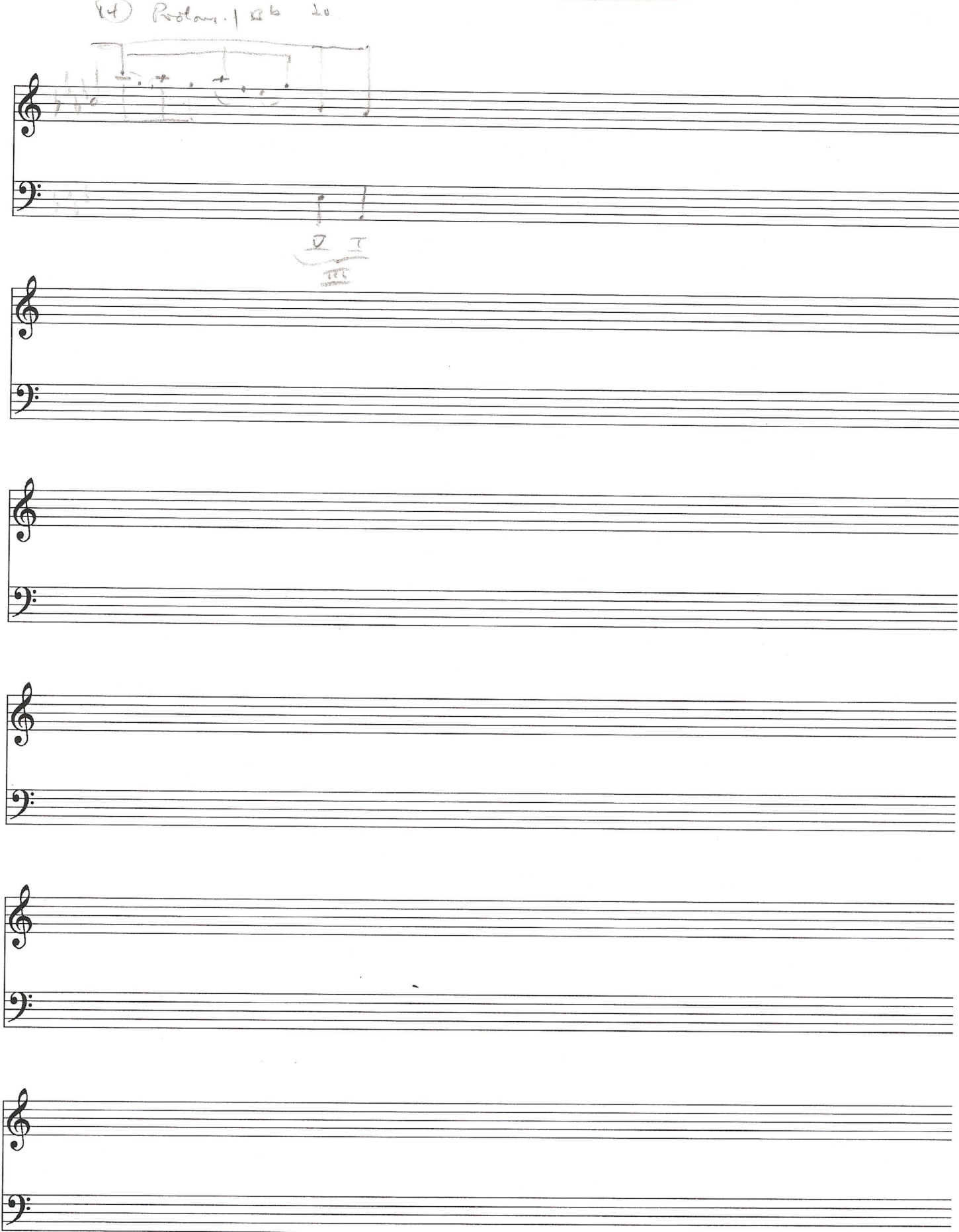

Mozart, Piano Sonata in F major, K. 280, II
1774 (age 18)

Perhaps modeled after Haydn's F maj. Sonata, slow mvt., Hob. XVI:23

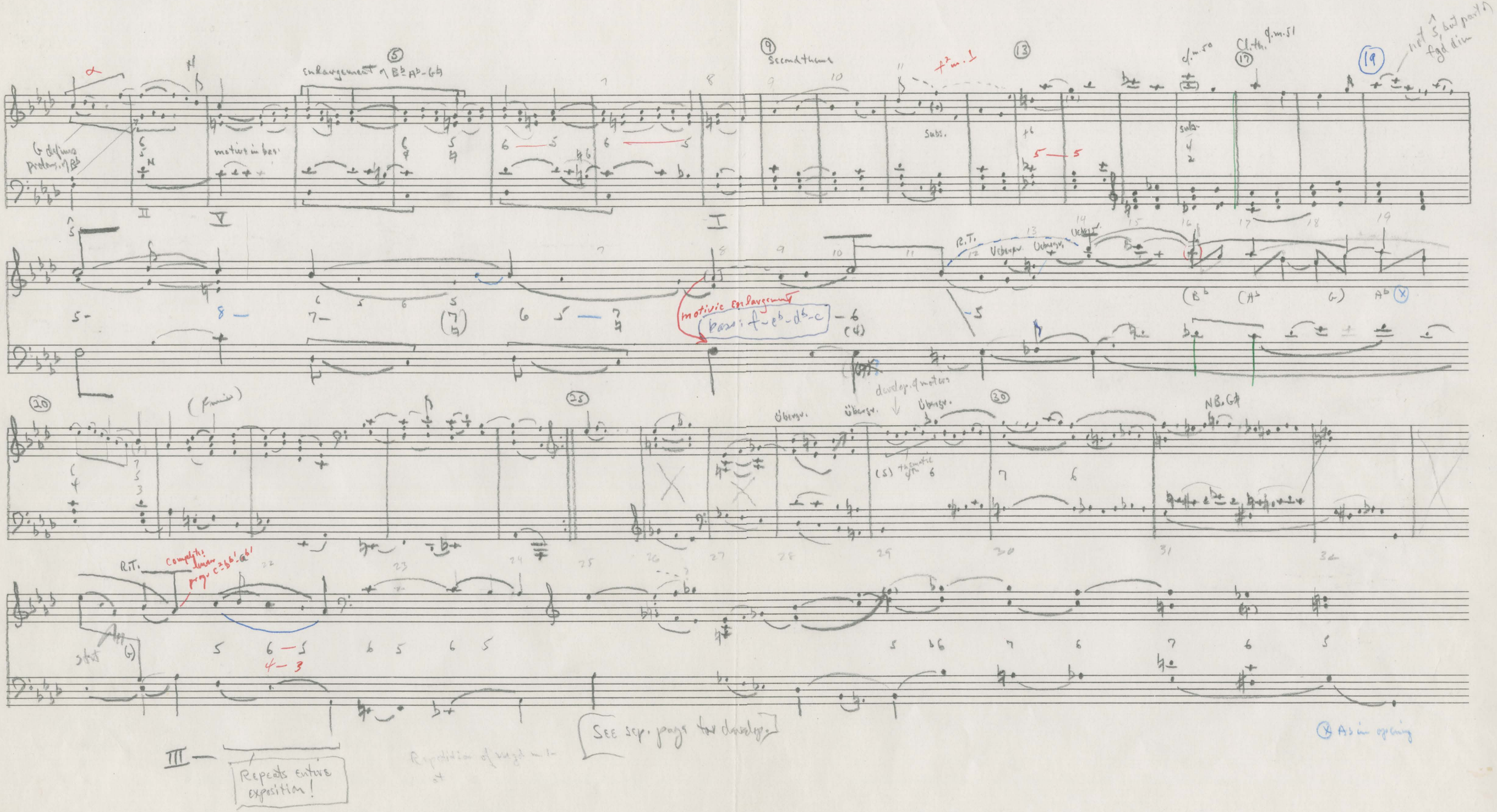

III — Repeats entire exposition!

[See sep. page for develop.]

Repetition of mvt. in 1st

(X) As in opening

Mozart, K. 280, II

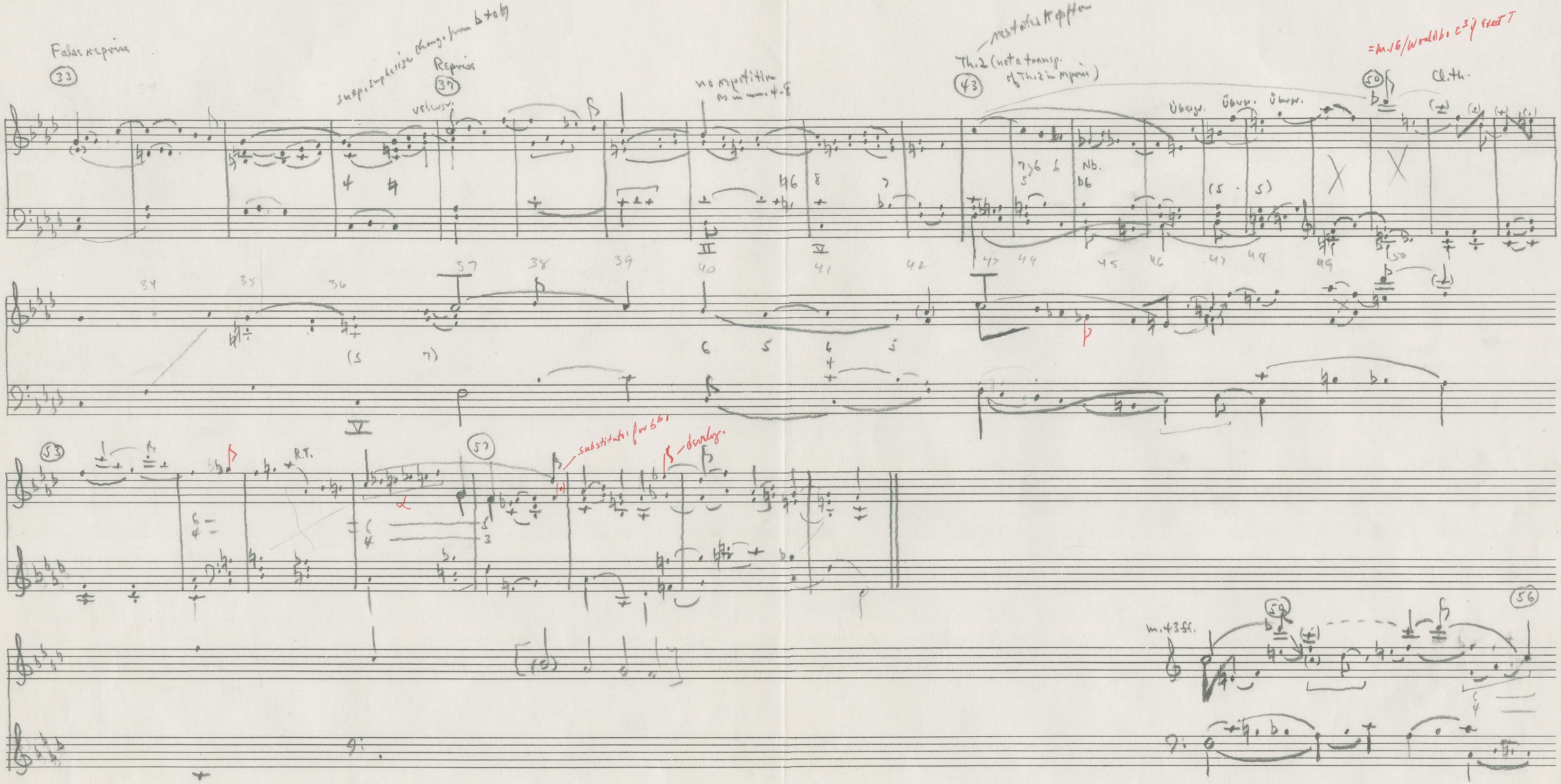

features C-F
and F-C at fgd level

Mozart K.280, II - Develop.

Working Sketch

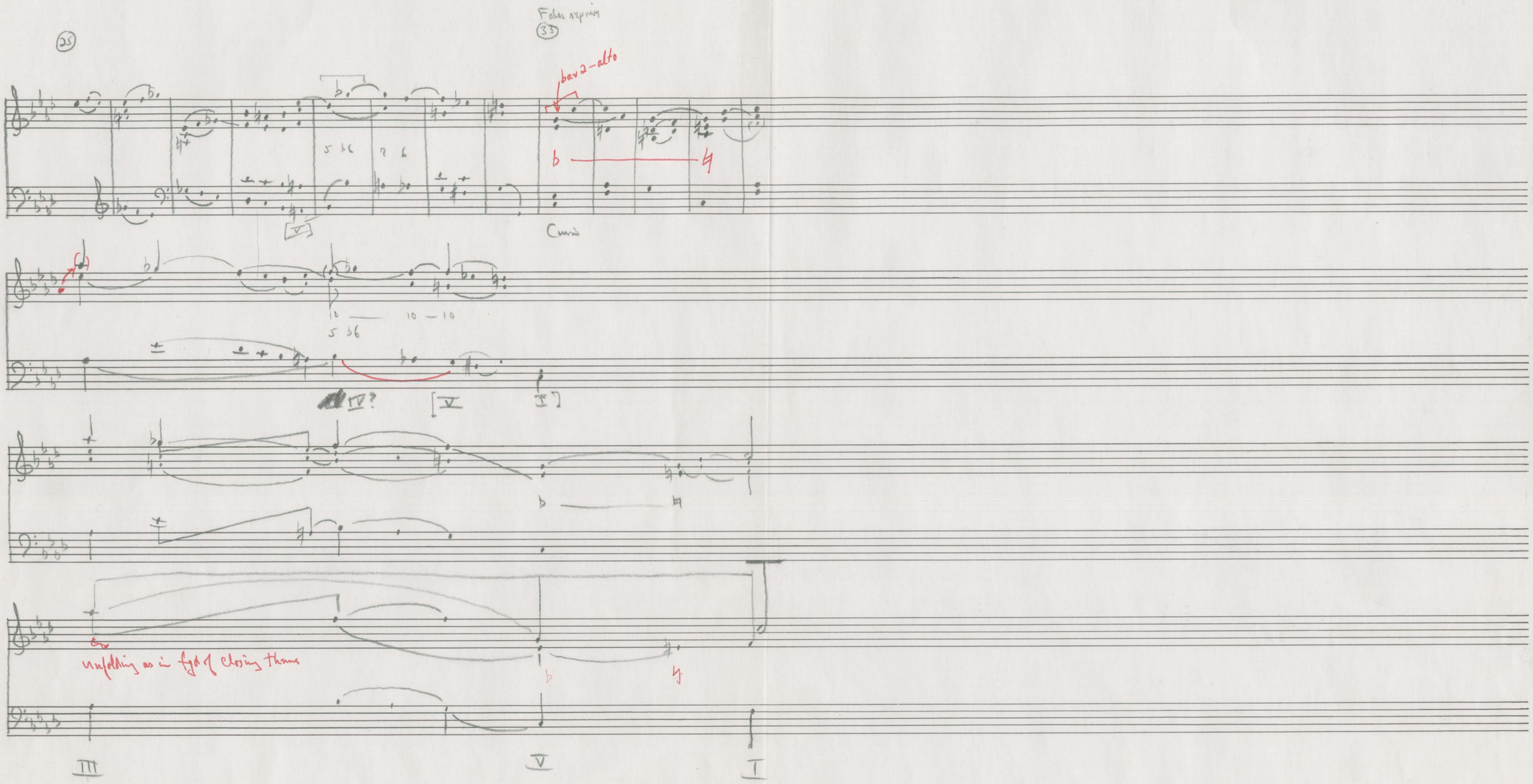

Mozart K.280, II, Development – Summary in relation to myself

Mozart

Piano Sonata, K.280, II

Supplementary sketches

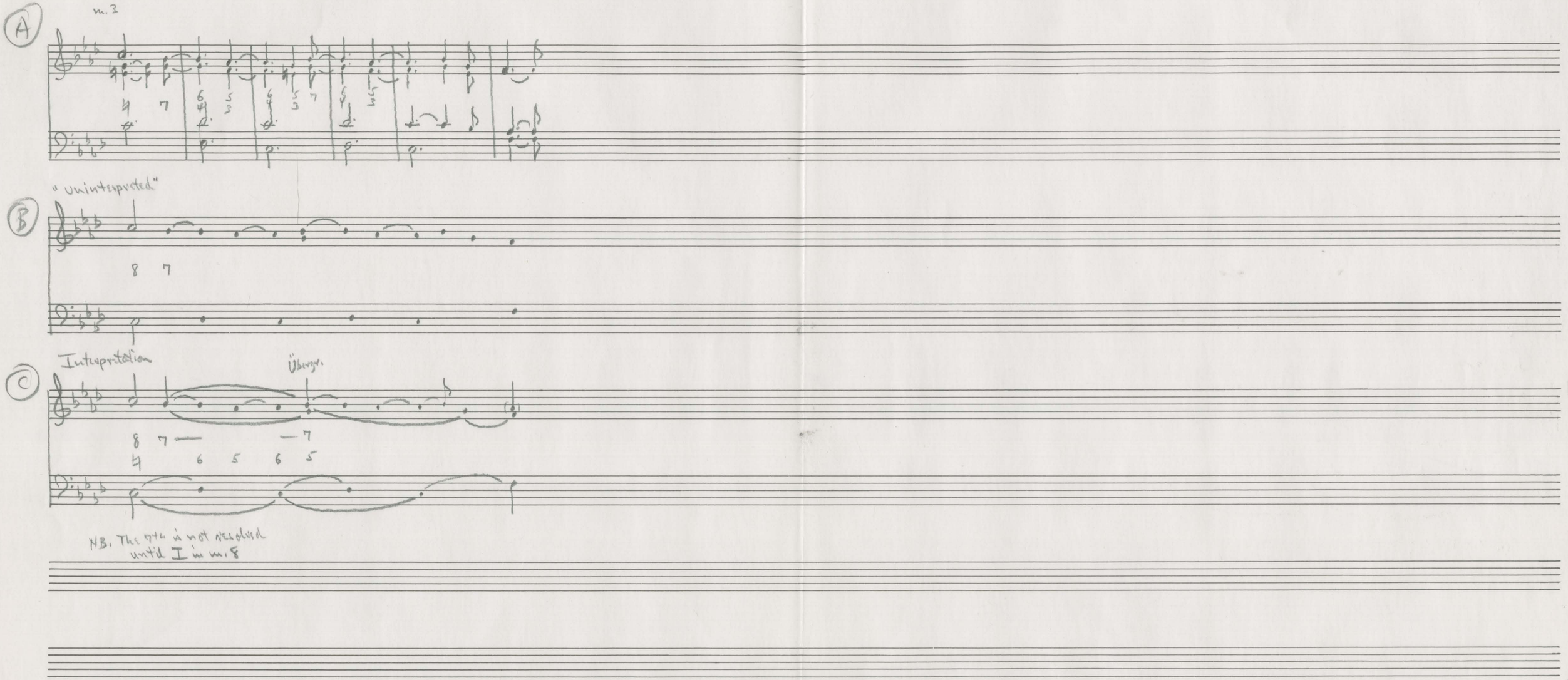

Mozart F-major Sonata, K. 280, II
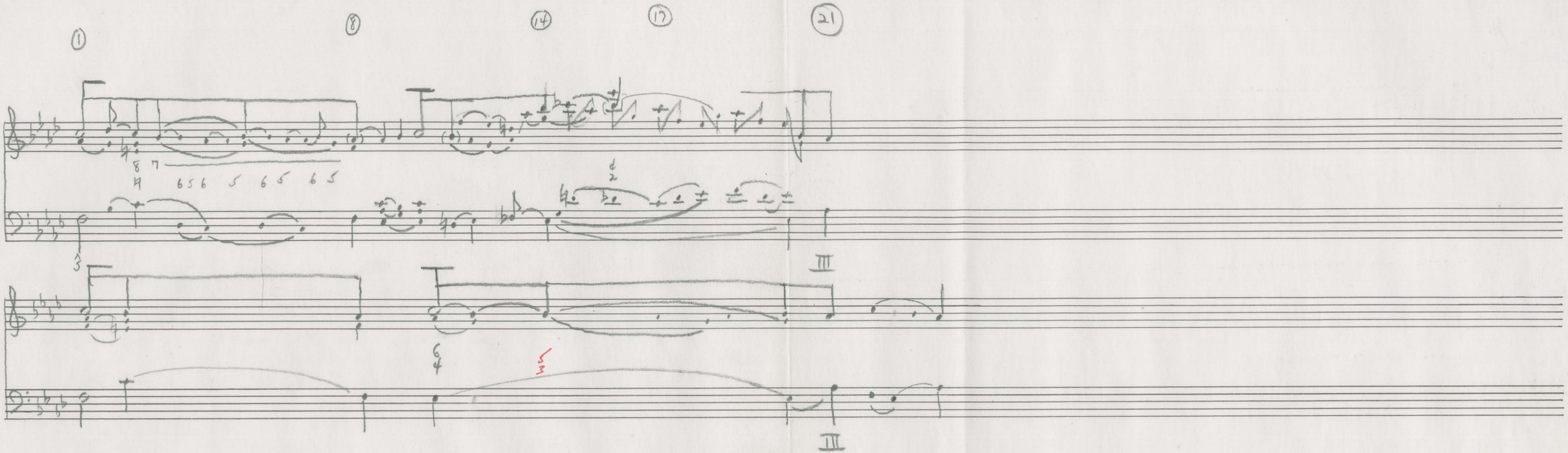
More condensed sketch