

#1

① ② ③ ④ ⑤ ⑥

⑦ ⑧ ⑨ ⑩ ⑪ ⑫

Four empty musical staves, each consisting of five horizontal lines, located below the handwritten notation.

Alte Fortschreibung

Neue Fortschreibung

oder
manchmal:

I⁹ IV⁹ I⁹

① ② ③ ④ ⑤ ⑥

⑦ ⑧ ⑨ ⑩ ⑪ ⑫

CORRECTIONS
ON EX. 17

Correction in m. —

of Ex. 14 — 2nd A^b should be G^b

#13

System 1:

System 2:

① ② ③ ④

Bass: ⑤ ⑥ ⑦

⑧ ⑨ ⑩ ⑪

"I never knew"

(D)

- Staff 3:** Contains a circled number "15" and a circled number "16". It features notes, rests, and some red markings.
- Staff 4:** Contains notes, rests, and some red markings.
- Staff 5 (Bottom):** Contains notes, rests, and some red markings.

Throughout the score, there are numerous red handwritten annotations, including notes, clefs, and other symbols, which appear to be corrections or performance instructions. Some of these include a large red "7" in the first measure of the top staff, and various red notes and clefs in the lower staves.

b.

A B C

Bowling: Boogie Blues

"Theme"
(riff)

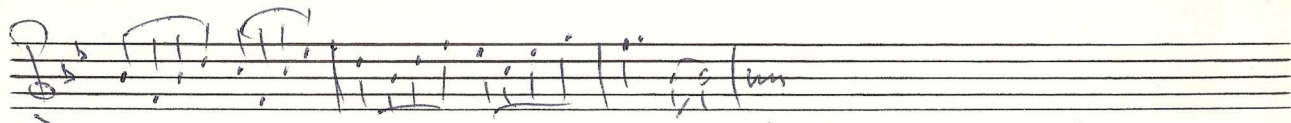

Chordal dim. #1

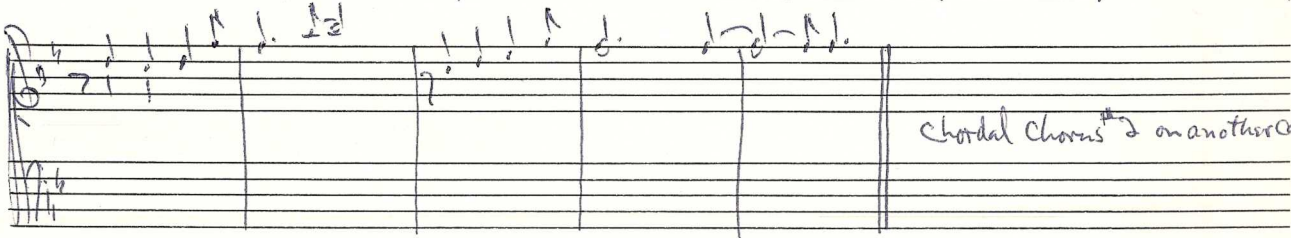
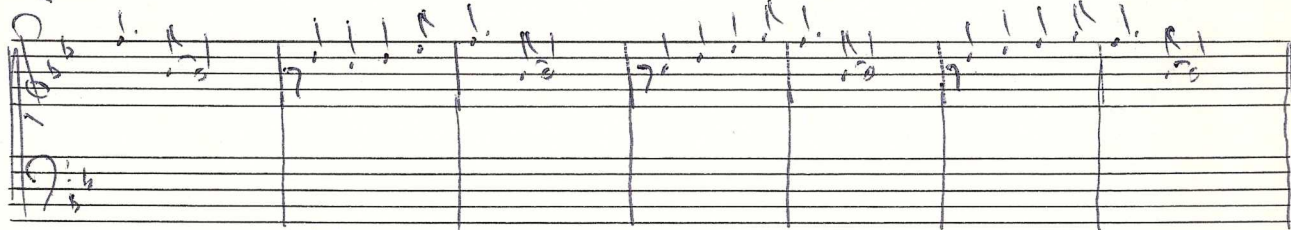

Chordal Chorus #2 on another Core

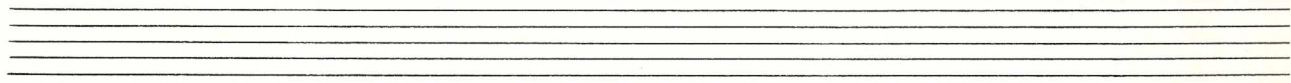

Bowback: Brui's Blues, contd.

Superposition compared to chordal Chorus #1

2nd Chorus
(Chordal)

Below the bottom system, there are two empty staves. The word "Cant" is written between the staves, with a downward arrow pointing to the word "damp." below it. To the right, the letter "B?" is written.

#2

① ② ③ ④

Dissonant: Thesis F.T. - later chords, over-use of 28gms

mm 1-8

Paul Desmond: These Foolish Things (and phrase - mm 9-16)
 Alto Sax
 Same spot as in Young

[have confused] ~~about~~
 with m. 8] ~~end~~
 and make
 last adjustment

over-use of sequences

#4

Four empty musical staves, each consisting of five horizontal lines, provided for practice or continuation of the piece. They are arranged vertically below the first two staves.

1 2 3 4 5 6 7 8 9 10 11 12

I $(m^{\#})$ $I^{m^{\#}}$ IV $(m^{\#})$ IV I IV $(m^{\#})$ I

#6

① ② ③ ④ ⑤ ⑥

⑦ ⑧ ⑨ ⑩ ⑪ ⑫

Blank musical staves.

#7

① (b) ② ③ ④ (b) ⑤ ⑥ (b)

⑦ (b) ⑧ ⑨ ⑩ ⑪ ⑫

Klavier
Begleitung

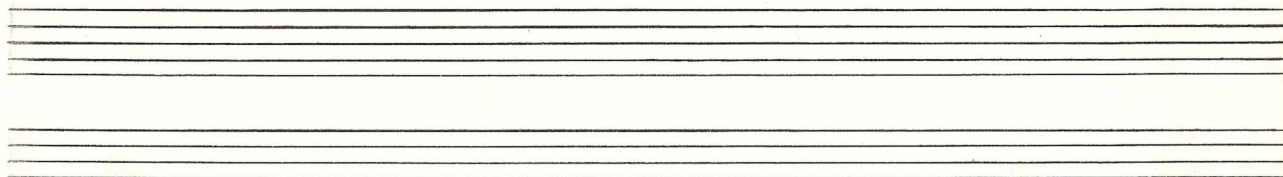

A B C D

b3

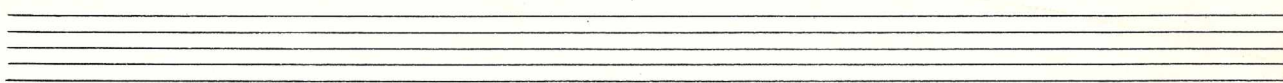

#9

① ② ③ ④ ⑤ ⑥

(Bva tiefer)

⑦ ⑧ ⑨ ⑩ ⑪ ⑫

b3 b3 b3

II⁷ (V⁷) I