

Op. 26/5, II
Develop.

Second Theme

18

22

23

25

27

33

SEE large sketch

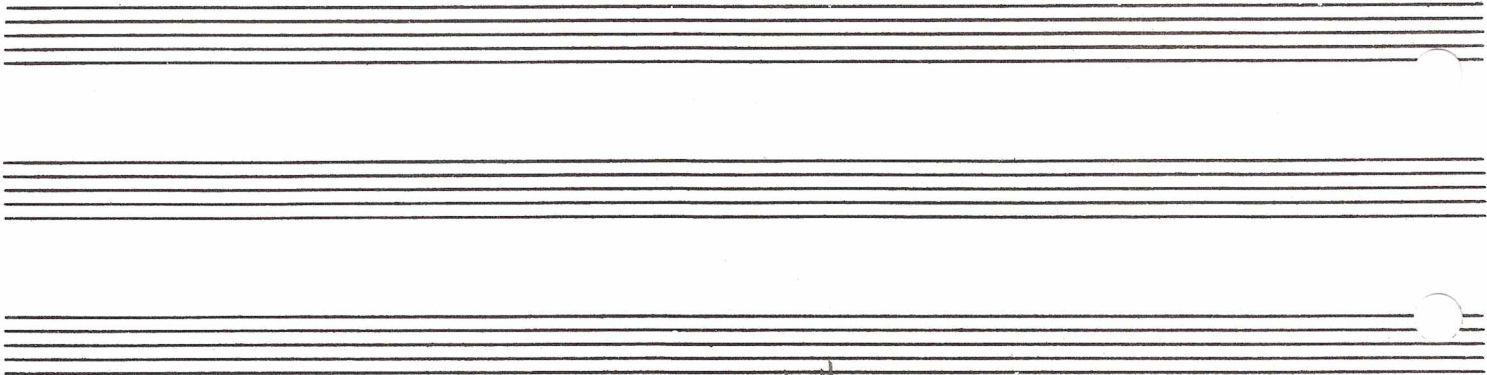

m. 45 ff

not off!

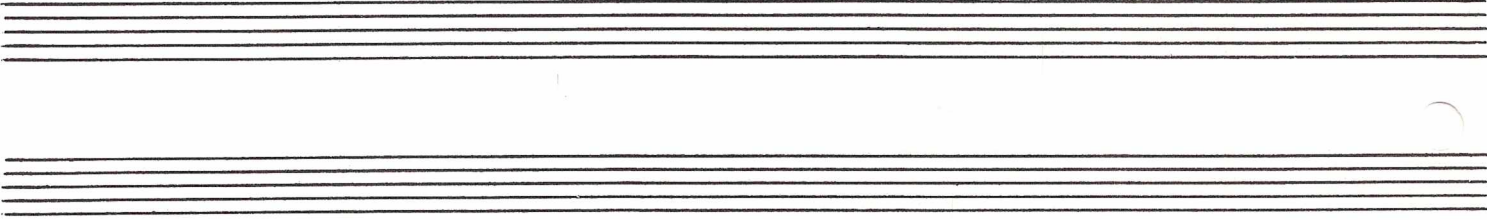

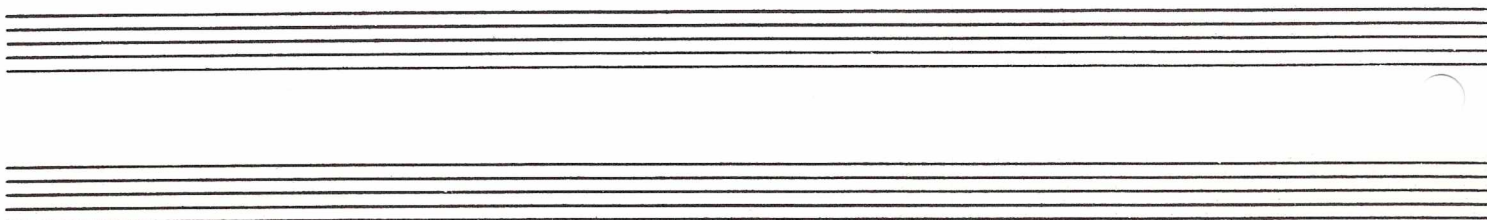

"Development"
